BUSINESS Improved by using Gazette Want Ads.

COLORADO SPRINGS GAZETTE

WEATHER Partly cloudy Thursday; Friday fair.

NO. 8870. 34TH YEAR. COLORADO SPRINGS, COLO., THURSDAY, JUNE 15, 1905. PRICE FIVE CENTS

WASHINGTON IS FAVORED

Capital of the United States May Be Scene of Meeting of Plenipotentiaries---The Hague and Geneva Also Considered.

WASHINGTON, June 14.—Gradually the negotiations for peace in the far east are nearing a focus. The one point to which the energies of those directly concerned in them now are being directed is the choice of a place for the holding of the conference of the plenipotentiaries of the belligerents.

It is known officially that three cities are now under consideration by Russia and Japan. These cities, named in the order of likelihood of their final selection, are Washington, The Hague and Geneva.

Thus far no decision has been reached. Paris and London have been eliminated from the equation. It is understood that the Russian government objects to an Asiatic city, its preference being for some European capital. After objecting to the holding of the conference in Paris, the Japanese government expressed a willingness to consider other places which afforded adequate facilities although it is assumed that Japan's preference would be some eastern city practically within the theater of war.

Finally, however, the selection seems to have narrowed down to the three cities named. Objections have been made by the Japanese to The Hague but it is not believed that those objections are fundamental or unalterable. However, as the situation now is, Washington appears to be the city most likely to be selected. It can be said on authority that if the conference is held in the United States it will be in Washington. No other place in this country has been considered seriously.

An announcement of the selection of the place of the holding of the conference is expected within a few days. It may come tomorrow and it may not come for several days. Thus far President Roosevelt has acted merely as an intermediary between Russia and Japan in the conduct of the negotiations regarding the selection of a place of conference. He is in no sense of the term an arbitrator. Should a deadlock ensue—a condition that is regarded as quite unlikely—it is not improbable that the president may be requested by the two powers to name the place of conference.

After the selection of the place of meeting of the plenipotentiaries, the two governments will name those who are to represent them, respectively, at the conference. Then an armistice between the contending armies in the field will be arranged and, pending an armistice, the great armies in Manchuria will lie on their arms awaiting the final signal from their governments.

RUSSIA INCLINES TOWARD PARIS AS PLACE OF MEETING

ST. PETERSBURG, June 15, 1:30 a. m.—Every foreign minister and ambassador now in St. Petersburg attended a reception given by Foreign Minister Lamsdorff yesterday afternoon. Several diplomats who displayed some unnecessary nervousness earlier in the day over the concluding clause of the Russian foreign office communication to the Gazette, saying the imperial government has "no objection in principle" to the meeting of the plenipotentiaries proposed by President Roosevelt, "if the Japanese government expresses a desire therefor," were reassured after talking with the foreign minister and learning that the communication did not reproduce the exact text of the note.

Ambassador Meyer, after a cordial interview with Count Lamsdorff, which lasted for ten minutes, presented Brig. General Thomas H. Barry, U. S. A., Captain Sidney Cloman, of the general staff of the United States army, and Col. John Van R. Hoff, of the medical department of the United States army, who are on their way to join the Russian army at the front. Count Lamsdorff will arrange an audience with the emperor for these officers before their departure.

The foreign office is in constant communication with Count Cassini, the ambassador at Washington, but, beyond the statement that nothing has been arranged, it vouchsafes no confirmation. The chances of the meeting taking place in the United States, however, seem to have diminished. As announced in the Associated Press dispatches Sunday, the choice of Russia is Paris, owing to desire to have M. Nelidoff, ambassador at Paris, who participated in the making of the treaty of San Stefano, as one of the plenipotentiaries. But if Paris should not be acceptable to Japan, Russia is disposed to the selection of The Hague. The principal objection to Manchuria is the time which will be necessary to get the negotiators to the scene.

It is understood the first task of the plenipotentiaries will be the conclusion of a limited armistice. This must come soon in order to avoid a general engagement, which reports from the front indicate that Field Marshal Oyama is already launching.

ANOTHER PROPOSITION TO END STRIKE TURNED DOWN BY SHEA

CHICAGO, June 14.—John C. Driscoll, the much desired witness in the bribery probe being conducted by the state's attorney and the grand jury in connection with strike troubles in Chicago, appeared before the inquisitors this afternoon and for three hours was subjected to close questioning. The proceedings were kept secret but it was said that Driscoll did not tell all the startling stories of corruption accredited to him yesterday. At the adjournment of the jury tonight Assistant State's Attorney Bake said he was well pleased with the results thus far obtained from Driscoll. The latter is to be recalled tomorrow morning and he was cautioned against making any statements as to what took place within the jury room.

Albert Young occupied the stand this morning before Master in Chancery Sherman. Young was asked a long line of questions and in almost every instance he refused to answer, declaring he was afraid of self-incrimination. The hearing will be continued tomorrow.

Edward Hines, president of the Lumbermen's association, today submitted to President Shea terms of settlement which were practically identical with those announced some time ago by the employers. Shea declined to consider them.

Arthur Tail, a union driver, was shot this afternoon by a policeman who was escorting a lumber wagon, and fatally hurt. Later Officer Goudie was arrested charged with the shooting. He would not admit or deny that he fired the shot.

RECORD OF AMERICAN FLAG ASSOCIATION

NEW YORK, June 14.—New legislation in four states for the prevention of the desecration of the American flag was the record on the part of the year's work reported at the annual meeting of the American Flag association of this city today. The new states are Wyoming, Kansas, North Dakota and Idaho. The states in which laws protecting the flag from desecration have been secured since the association began its work in 1897 number 32.

LABOR UNIONS TO JOIN IN FIGHT AGAINST TUBERCULOSIS

SCRANTON, Pa., June 14.—At the third day's session of the executive council of the American Federation of Labor here President Gompers, Vice President O'Connell and Secretary Morrison were appointed a committee to wait on President Roosevelt to present to him the subject of Chinese exclusion, and others affecting the interests of labor.

Dr. Paul Kennedy of New York, representing the American society for the Prevention of Tuberculosis, asked participation of the federation in the congress to be held in New York city in November next. It was decided to extend an invitation to the association to send a representative to Pittsburg convention of the American Federation of Labor to address the delegates there on the subject of tuberculosis, its prevention and treatment, and to suggest plans by which organized labor may render effective work to arrest the disease of those suffering from it as well as its prevention.

LAWYER GETS A 5-YEAR SENTENCE

FOUND GUILTY OF MISAPPROPRIATING $60,000.—MRS. JAMES BROWN POTTER CONCERNED.

LONDON, June 14.—In passing sentence of five years' imprisonment on Alfred Fossick, a lawyer of Maidenhead, Berkshire, who had been found guilty of misappropriating $60,000, the judge said he was convinced that Mrs. James Brown Potter had nothing to do with the actions of the prisoner.

During the trial of the case of Fossick, counsel for the plaintiff said he had been informed by the prisoner that he had loaned the money to Mrs. James Brown Potter. Mrs. Potter testified that Fossick, as her lawyer, undertook to raise for his client a $65,000 mortgage on her property at Maidenhead. The money was required to work the Savoy theater. Mrs. Potter said she never knew that Fossick had personally advanced the funds.

EXPLOSION OF SIX-INCH SHELL INJURED EIGHTEEN.

GIBRALTAR, June 14.—During gun practice on board the British first class battleship Magnificent, off Tetuan this afternoon a six-inch shell exploded. Eighteen persons, including four officers, were wounded, eleven of them seriously. The shell burst inside the gun. The wounded were brought here tonight.

TWO KILLED IN AUTO ACCIDENT

MIDDLETOWN, N. Y., June 14.—An automobile occupied by Mr. and Mrs. Richard Sayer, of Englewood, N. J., and their two sons, was struck by an Erie train near Goshen today. Mr. and Mrs. Sayer were instantly killed and their sons were hurled several feet, striking near the track. They are not expected to survive their injuries. The chauffeur saved his life by jumping before the train struck the automobile. Mr. Sayer was president of the Rider Engine company.

DE SMIDT GAVE HIMSELF UP TO FEDERAL AUTHORITIES

SAN FRANCISCO, June 14.—R. E. S. De Smidt, indicted by the federal grand jury for conspiring to pursue the business of sealing, contrary to the Anglo-American and Russo-American treaty laws, surrendered himself to the United States marshal's office today and was formally placed under arrest. He filed a bond in the sum of $3,000 and was released.

CONFEDERATE VETERANS ARE HOLDING ANNUAL REUNION

LOUISVILLE, Ky., June 14.—The United Confederate Veterans and auxiliary organizations gathered in Louisville today for their annual reunion. The decorations are on a lavish scale and the American flag predominates.

The reunion was officially opened shortly after the noon hour when General Bennett H. Young, commander of the Kentucky division, called the perspiring mass of humanity to order.

A rousing reception was given the commander-in-chief, General Stephen D. Lee, when he arose to respond for the veterans to the address of welcome. Cheers were given the few remaining great figures of the Confederacy as they made their appearance. The venerable Simon Bolivar Buckner, who is approaching his 80th year, was heartily greeted and delivered a stirring speech.

Lieutenant General W. L. Cabell, commander of the trans-Mississippi division, was helped to the platform by many willing hands and his appearance was the signal for a prolonged outburst of handclapping. General Joe Wheeler was also accorded a great reception.

A remarkable demonstration greeted the presentation of General Stephen D. Lee. The veterans rose and cheered the commanding officer loudly while hats, canes and handkerchiefs filled the air.

SUIT INVOLVING LARGE SUM OVER FAMOUS MONTANA MINE

NEW HAVEN, Conn., June 14.—A copy of the agreement of Franklin Farrell of Ansonia, and members of his family with Robert D. Grant, of Salt Lake, and Thomas Wallace, Jr., of this city, for the sale of the majority stock of the Parrott Silver and Copper Mining company, of Montana, was filed with the substituted complaint in the suit of Farrell et al against Grant and Wallace in the supreme court today. According to this agreement Franklin Farrell and several members of his family owned or controlled 109,000 shares of the stock. Grant and Wallace owned enough to bring the total holdings of the stock to more than 150,000 shares and it was agreed under date of February 27, 1899, that the defendants should endeavor to sell the stock, the par value of which was ten dollars a share, for $40 a share, or better. The sale was made May 1, 1899, and it is the claim of the plaintiffs that the defendants got $5,200,000 for the stock but made return to them only of $4,625,760.

The suit is brought to recover the difference. The copy of the agreement was filed by order of the court. By it the defendants expect to show authority to make the sale empowering them to dispose of the stock of the various plaintiffs in the case at not less than $40 a share. It was a condition of the sale that all the stock of the plaintiffs should be sold at the same time and for the same price and the agreement did not provide for the defendants to carry out the sale in any other way. They were not to disclose the names of the several owners unless it should be expedient to do so. For their work in bringing about the sale for expenses which they might incur it was agreed that a commission of [illegible] per cent on the selling price of the stock should be payment in full.

CAN REPEAL ORDINANCES

PHILADELPHIA, June 14.—In accordance with the request made by the committee on street railways of city councils for his opinion on the legality of the bills providing for the repeal of ordinances granting street car companies the right to construct tracks on certain streets, City Solicitor John L. Kinsey today sent his opinion to that committee. The city solicitor is of the opinion that councils have full power and authority to repeal the ordinances because the street car companies had not yet actually taken possession of the streets.

The committee will meet tomorrow when the opinion will be formally placed before its members. A strong effort will be made by the advocates of the repealers to have the bills favorably reported to councils. In order to avoid disorderly scenes such as those that occurred yesterday, the meeting tomorrow will be held in a small committee room.

MURDERERS MUST HANG

ARNOLD AND ANDREWS WILL BE EXECUTED THIS WEEK.

ANOTHER APPEAL TO BOARD OF PARDONS WILL BE MADE TOMORROW BY THEIR ATTORNEYS.

DENVER, June 14.—Governor McDonald tonight declared that he would not interfere further with the carrying out of the death sentence on Frederick Arnold and Newton Andrews, known as the Youngblood murderers. However, attorneys for the condemned men will make a last appeal to the board of pardons tomorrow. Today they filed with the board an affidavit from Sheriff Hamilton Armstrong, who was chief of police of Denver at the time of the murder. In this Sheriff Armstrong says that it was impossible for the youths to have shot Mrs. Youngblood deliberately, as the room in which she was killed was dark.

"When the murder was committed Arnold was wrestling with Thomas Youngblood and the discharge was accidental," says the statement.

Both the condemned men are now in the death house at Canon City. The exact time of the execution is not known to anyone except Warden Cleghorn of the state penitentiary.

It is generally believed, however, that the men will meet their doom Friday night at about 8 o'clock. Denver men who are to witness the execution have been told to be in Canon City tomorrow night, although it is hardly expected that hanging will take place before Friday night.

JOHANN HOCH MAY ESCAPE GALLOWS

CHICAGO, June 14.—"Bluebeard" Johann Hoch, who was sentenced to be hanged June 23, for the murder of one of his numerous wives, may be given one more chance to escape the gallows. His case may be taken to the supreme court of Illinois.

In a conference held here today Governor Deneen assured counsel for Hoch that in case the state's attorney's office is assured by Wednesday, June 21, that sufficient money is forthcoming to provide for the preparation of the necessary records, a reprieve will be granted until the October term of the supreme court. The sum needed is $700. The governor said that he had no desire to interfere with the carrying out of the verdict but wished to give the accused every right afforded by the law.

MORE TESTIMONY IN KANSAS-COLORADO CASE

OXFORD, Kas., June 14.—Special Commissioner Richardson and the attorneys for Kansas and Colorado in the Arkansas river water case examined witnesses here today. Evidence in rebuttal of that secured by Colorado regarding the flow of water in the Arkansas river was obtained. The hearing will be concluded here tomorrow and will be resumed in Topeka on June 17.

MARSHALL MEETS KING EDWARD

OWNER OF WINNING YACHT PRESENTED TO ENGLISH MONARCH BY SIR THOMAS LIPTON.

LONDON, June 14.—William Marshall of the New York Yacht club, owner of the yacht Atlantic, which won the transatlantic race for the cup presented by Emperor William, was presented by Sir Thomas Lipton to King Edward at Windsor castle today. His majesty received Mr. Marshall very graciously and inquired about the ocean race. He said it would give him great pleasure to visit Mr. Marshall's yacht before it left England. Mr. Marshall having remarked how he and other American yacht owners would like to compete for a king's cup in English waters, the king said it always gave him the greatest pleasure to do anything for the encouragement of yachting.

GREAT BRITAIN'S REPLY RECEIVED

FEZ, Morocco, June 14.—Great Britain's reply to the sultan's invitation to that country to join an international conference on the Moroccan situation, which has been handed to the government, consisted of a categorical refusal. This is the first reply to be received by the foreign office and is quite unmistakable in terms, showing the loyalty of Great Britain to her agreement with France.

ONE MORE WRECK VICTIM IS DEAD

PRINCETON, Ind., June 14.—Engineer Graets, of the Cotton Belt special on the Southern railway which went through the Golden Gate Ills. trestle near Albion yesterday, is dead from his injuries.

BATTLE EXPECTED IN A FEW DAYS

LONDON, June 14.—The Japanese correspondent of the Daily Telegraph at Moji says:

The rainy season has started in Manchuria and the mud in the roads is knee deep but this will not interfere with military operations, glad tidings of which may be expected within a few days.

AJAX COMPANY SUES TRIUMPH

ASKS $40,000 DAMAGES AND RESTITUTION OF VICTOR CONSOLIDATED AND MAMMOTH PEARL CLAIMS.

Special to the Gazette.

CRIPPLE CREEK, June 14.—The controversy between the Ajax and Triumph companies, whose properties adjoin, assumed another phase today when the Ajax company commenced suit in the district court against the Triumph company, demanding $40,000 damages and a restitution of the Victor Consolidated and Mammoth Pearl mining claims.

It is alleged in the complaint that the defendant company took possession of the claims in dispute in January and ousted the plaintiffs by force of arms and still have possession. The value of the ore alleged to have been mined from veins in the Mammoth Pearl claim is placed at $40,000.

J. C. Helm, attorney for the Ajax company, also filed a demurrer to the complaint of the Triumph company by means of which the latter company recently obtained from Judge Seeds an injunction restraining the Ajax people from interfering with the operations of the Triumph company or their agents. The demurrer alleges that it does not appear in the complaint what interests the Triumph company has in the ores mined, and that therefore there is a misjoinder.

STOLEN JEWELS ARE RECOVERED

CAMBRIDGE, England, June 14.—All of the jewels of the Duchess of Westminster, of which she was robbed late last month and which are estimated to be worth $50,000, have been recovered. They were buried in a field two miles out of town. It appears that a former watchman at Grosvenor house, who was arrested in London, confessed to the theft and Scotland Yard detectives captured and arrested an accomplice here, who conducted them to the place where the jewels were hidden.

FEARS DISRUPTION OF SPRINGS TEAM

President of Western League Coming to Discuss Situation With Owner Burns. Talk of Transferring Nine.

Special to the Gazette.

SIOUX CITY, June 14.—President O'Neil of the Western league is speeding towards Colorado Springs as fast as steam can carry him in the hope of reaching his destination in time to prevent the threatened disruption of the baseball team and insure that it departs on its eastern trip tomorrow night.

O'Neil spent the morning with Owner Cantillon of the Des Moines team and spent two hours this evening with Owner O'Rourke of the Omaha team at Omaha. While there he was in conference over the long distance phone with Owner Duncan of the local team. He says Burns of the Colorado Springs team is dispirited by the miserable attendance which has been an average of 150 for the season, and has signified an inclination to give up his team.

President O'Neil intends to prevent this if possible and see that at the worst the team is only transferred to some other city, most likely Lincoln, or possibly Pueblo. He hopes, however, that Burns may be persuaded to keep in the game. He says Burns is more or less resentful because he feels that the other teams have failed to co-operate with him in strengthening the Springs team. O'Neil is ready to guarantee him any number of competent material with which to make the Millionaires as good as the best of them.

In an interview O'Neil said, "Yes, it's true that conditions at Colorado Springs are not satisfactory. I'm hurrying there as fast as I can to see that the team starts east as soon as the series with Sioux City is finished."

"Does that mean that Burns is going to quit?"

"I can't say, but it [illegible] rather odd, doesn't it, that a man with money behind him like Burns would lay down this early in the season?"

"Yes, but suppose he does?"

"Well, that will be a matter for further consideration. The league would carry the team awhile until the franchise is taken elsewhere or the team reorganized."

Mr. Burns could not be seen in regard to the dispatch last night, but Manager Jack Tanner when interviewed at the Alamo hotel, denied it most emphatically.

"You can deny the report from me," said Tanner, "and if there was anything to it, I would certainly know. I saw Mr. Burns tonight and spent some time with him discussing the prospects of the club and talking over new players we are just signing up. For a man who is going to quit the game to be making arrangements for the players he is signing up at good big salaries would be extremely foolish.

"After I have just completed arrangements for the trip to be waked up at midnight and told that a Sioux City newspaper man has read us out of the league is, to say the least, a rather humorous situation. The very fact that the story comes from Sioux City, [illegible] O'Neil is in Des Moines and the [illegible] City club in Colorado Springs [illegible] it as a fake. O'Neil is on his way [illegible] and we expect him here [illegible] but it is on one of his periodical [illegible]. He has troubles of his own, and I don't believe it likely that "Tip" is [illegible] transferring baseball clubs. At any rate, Burns would be as likely to [illegible] as much about this thing as [illegible] in Sioux City, and if he were contemplating any such move, he would certainly tell me of it.

"Burns is by no means satisfied with the standing of the Millionaires [illegible] don't suppose the attendance is [illegible] to his liking. He is doing [illegible] to strengthen the team and [illegible] increase the attendance. His record [illegible] he shall is not that of a quitter.

"The team will leave Friday afternoon for its trip, as [illegible]."

CONTEST CONTINGENT UPON NUMBER OF ENTRIES MADE

Pike's Peak International Automobile Event Decided Last Night at Meeting of Auto Club---May Be Postponed One Year.

Provided eastern manufacturers support the Pike's Peak International Automobile contest to the extent of 50 entries, the contest will be held next September. If not, the fund subscribed will be kept and the contest pushed for next year. It will take between $8,000 and $10,000 to pull off the contest. Assurances have been received from Denver and Colorado Springs automobilists of $5,000 in subscriptions.

These were the announcements made by G. A. Wahlgreen of Denver, the originator and promoter of the project, at a meeting of the Colorado Springs Automobile club at the El Paso club last night.

Mr. Wahlgreen stated that he would send out entry blanks next week, and that he expected to get the 50 entries. He expects to be able to announce within ten days after sending out the blanks whether the contest will be held or not. Some of the eastern factories are not in shape to build cars for the climb this year, and this may cause a postponement. There are ten factories that have the machines and he has already between 25 and 30 entries. The entry fee will be $100, half of which will be refunded if the machine starts on the climb.

It has been definitely decided to hold a big race meeting in Denver on Labor day, September 4. The following day there will be an endurance [illegible] speed division from Denver to Colorado Springs. The following [illegible] Pike's Peak climb will be [illegible] ing it about two weeks [illegible] originally planned. The [illegible] ing will attract [illegible] prominent automobilists in the country, including Barney Oldfield, Earl [illegible], Carl Fisher, A. C. [illegible], [illegible] Jay and others.

In addition to discussing the Pike's Peak climb, the club [illegible] important action in regard to the Denver-Colorado Springs boulevard [illegible] means that by fall the boulevard [illegible] be constructed. Subscription [illegible] both projects were [illegible] and encouraging [illegible] Denver automobilists will do their share of the work, and the enthusiasts of both cities expect to start work on the boulevard this summer. It will cost between $4,000 and $6,000 to complete the boulevard and make it one of the finest in the country.

KING OSCAR HONORED BY KING EDWARD.

LONDON, June 14.—It is officially announced that King Edward has appointed King Oscar an honorary admiral of the British fleet.

PRESIDENT EVINCES INTEREST IN CHINESE EXCLUSION LAWS

Representations Made Concerning Difficulty Experienced by Chinese Subjects in Effecting Entrance to This Country Cause Official Discussion.

WASHINGTON, June 14.—President Roosevelt is manifesting a deep interest in the statements made to him last Monday by a delegation of members of the American Asiatic association concerning the difficulties which hitherto have been experienced by Chinese merchants, students, travelers and literary men in gaining admission to this country. The complaints of the Chinese government about the alleged humiliation to which members of those classes often are subjected upon their arrival in the United States, together with the threats of the commercial guilds of China to retaliate by boycotting American goods, have aroused the business men of this country to protest against what they have regarded as unreasonable discrimination in the enforcement of the Chinese exclusion laws.

In a letter to Secretary Metcalf, of the department of commerce and labor, the president directs him to see that the immigration officers exercise discretion in the enforcement of the exclusion law, to the end that the relations of this government with China may continue to be cordial. It is pointed out that great difficulty is experienced by the immigration officials in executing the law because of the many bogus certificates which are presented by Chinese.

It is a well-understood fact that, for a consideration, a Chinese coolie may procure in China a certificate that he is a merchant or a traveler or a member of the other exempt classes. On its face the certificate entitles him to admission to the United States. So many frauds have been discovered in the matter of these certificates that the immigration officials regard all of them most carefully. That act accounts for the trouble experienced by genuine merchants, travelers, etc., when they arrive at United States ports.

Thus far no [illegible]

NewspaperARCHIVE®

A Walk-Away in Pants

We found that by offering special inducements in our choice line of peg tops and standard trousers, we struck the right note.

Our harmony quartette: Peg-tops, Fancy Vests, New Neckwear and Jaunty Straws.

Don't miss this pants sale; the May makes prices worth while.

MAY

23 N. Tejon. CLOTHING CO.

SUBURBAN HANDICAP FOR $20,000 TO BE RUN TODAY

NEW YORK, June 14.—Sheepshead, with the green stretches and splendid racing course reaching almost to the seashore, will witness the twenty-second running of the greatest of American handicaps tomorrow, the Suburban. Bright skies are forecasted, a fast track has been prepared and a goodly field of thoroughbreds will contend for the $20,000 stake, all of which gives promise of a record-breaking crowd.

Though only 12 horses are carded to go, it is a well-matched field, with the possible chance of any one of the number reaching the wire in the lead, from Delhi, who carries the heaviest impost, to the lightly-weighted Ostrich with the "feather" Crimmins on his back.

Once more the Keene and Belmont stables have given of their best and Delhi, who won last year's Brooklyn handicap, and whose winnings the previous year were greater than any other horse in the east, and Beldame, August Belmont's splendid little mare, who last season won 12 of her 14 starts, will divide public favor. Which of the two will be installed the actual favorite at the post call is problematical, though Delhi on form would seem to have a call. Delhi's clever winning of the Brooklyn with 124 pounds would seem to outweigh the mare's victory in the Standard stakes a week ago. Though the greatest filly of last year, greater even than famous old Imp, Beldame this year seemingly had not up to recent days rounded into form.

The Whitney stable will have no candidate in the Suburban this year. Irish Lad, an idol of the public in his day, has gone bad and been withdrawn. The Picket, too, who figured prominently in the winter books, will be absent when the barrier goes up.

The western candidate, Proper, is always fit and always dangerous. Ostrich, carrying 92 pounds, may do as well as he did in the Brooklyn when he gave Delhi a hard race, but he has not been in good temper of late and will need clever handling.

The entries and probable betting are as follows:

Starters	Jockey	Wt.	Betting
Delhi	Burns	126	2 to 1
Beldame	O'Neill	123	5 to 1
First Mason	Booker	118	20 to 1
English Lad	Nicholl	117	10 to 1
Bad News	Kelly	117	10 to 1
Alan A Dale	Lyne	115	15 to 1
Graziallo	Odom	115	15 to 1
Abell	J. Smith	109	6 to 1
Proper	M. Knapp	109	6 to 1
Miss Crawford	Baird	100	30 to 1
Ostrich	Crimmins	92	8 to 1
Jacquin	J. Walsh	100	20 to 1

THE WINNING STROKE

If more than ordinary skill in playing brings the honors of the game to the winning player, so exceptional merit in a remedy ensures the commendation of the well informed, and as a reasonable amount of outdoor life and recreation is conducive to the health and strength, so does a perfect laxative tend to one's improvement in cases of constipation, biliousness, headaches, etc. It is all-important, however, in selecting a laxative, to choose one of known quality and excellence, like the ever pleasant Syrup of Figs, manufactured by the California Fig Syrup Co., a laxative which sweetens and cleanses the system effectually, when a laxative is needed, without any unpleasant after effects, as it acts naturally and gently on the internal organs, simply assisting nature when nature needs assistance, without griping, irritating, or debilitating the internal organs in any way, as it contains nothing of an objectionable or injurious nature. As the plants which are combined with the figs in the manufacture of Syrup of Figs are known to physicians to act most beneficially upon the system, the remedy has met with their general approval as a family laxative, a fact well worth considering in making purchases.

It is because of the fact that **SYRUP OF FIGS** is a remedy of known quality and excellence, and approved by physicians that has led to its use by so many millions of well informed people, who would not use any remedy of uncertain quality or inferior reputation. Every family should have a bottle of the genuine on hand at all times, to use when a laxative remedy is required. Please to remember that the genuine Syrup of Figs is for sale in bottles of one size only, by all reputable druggists and that full name of the company—California Fig Syrup Co., is plainly printed on the front of every package. Regular price, 50c per bottle.

CALIFORNIA FIG SYRUP CO.

Louisville, Ky. San Francisco, Cal. New York, N.Y.

Live Sports

SIOUX CITY WON SLUGGING MATCH

INDIANS TOUCHED UP STIMMEL FOR EIGHTEEN SAFE ONES BUT IT WASN'T HIS FAULT.

The Indians won without an effort yesterday by a score of 10 to 1. Errors by the locals did not figure so much in the loss of yesterday's game; it was simply a case of pounding the ball all over the lot by the visitors and inability to hit on the part of the locals. The present at-home series of games ends today.

The score:

SIOUX CITY.

	AB.	R.	1B.	PO.	A.	E.
Weed, 2b	3	3	2	2	1	0
O'Hara, lf	5	0	2	4	0	0
Noblitt, 3b	5	0	1	0	0	1
Newton, ss	4	2	2	2	4	0
Starnagle, 1b	5	1	2	9	1	0
Frisbie, cf	3	0	2	3	0	1
Collins, rf	5	2	3	2	0	0
Baerwald, c	4	1	1	4	0	1
Villeman, p	4	1	2	1	4	0
Totals	38	10	18	27	12	3

COLORADO SPRINGS.

	AB.	R.	1B.	PO.	A.	E.
Mott, 1b	4	1	0	8	2	1
Frisbie, cf	3	0	2	4	0	0
Blake, 2b	4	0	0	6	2	1
Delehanty, 3b	4	0	1	1	0	0
Pennell, rf	3	0	0	2	1	0
Knabe, lf	4	0	0	0	1	0
Bader, ss	3	0	0	1	2	0
Merritt, c	3	0	1	5	3	1
Stimmel, p	3	0	1	0	3	0
Totals	31	1	5	27	14	3

Score by innings:

Sioux City	2	0	0	3	0	0	0	3	1	—10
Colorado Springs	1	0	0	0	0	0	0	0	0	—1

SUMMARY.

Earned runs, Sioux City 6; two-base hits, Weed, Noblitt, Frisbie; three-base hits, Collins; sacrifice hits, Newton, Noblitt, Baerwald, Frisbie; stolen bases, Newton, Starnagle, Delehanty; first base on balls, off Villeman 1, off Stimmel 3; struck out, by Villeman 3, by Stimmel 3; left on bases, Sioux City 7, Colorado Springs 4; double plays, Newton to Weed to Starnagle, Bader to Blake to Mott; first base on errors, Sioux City 1, Colorado Springs 2; hit by pitched ball, Weed; time, 1:40; umpire, Mace; attendance, 200.

DENVER WON BY A SCORE OF 7 TO 5

TOOK ANOTHER GAME FROM MISSOURIANS BY HARD HITTING AND FAST FIELDING.

Special to the Gazette.

DENVER, June 14.—Denver won a hard-hitting game from St. Joseph today by the score of 7 to 5. The teams see-sawed and the free hitting kept the crowd in good humor. Hostetter and Perrine played a brilliant fielding game.

Denver scored in the first on Noyes' bad throw to Douglas, followed by Belden's timely single. Two more came in the second on Hostetter's single and McGilvray's homer to left. In the fifth inning McHale singled, Hartzell sacrificed and Perrine's hit scored the fourth run. The Grizzlies cinched the game with three runs in the seventh. Hostetter hit and McGilvray walked. Hickman's single scored Hostetter and McHale's hit scored Hickman and McGilvray.

St. Joseph scored three in the fourth. Fleming hit and reached second on Randall's error. He went to third on Hostetter's remarkable stop over second which retired Legotte, and scored when McHale dropped Douglas' fly. A two-bagger to left tallied Douglas and Quillin pounded in Andrews. At the opening of the fifth Jones hit for two bases, was advanced by Ketchem and scored on Fleming's fly to Randall. With two out Quillin walked and stole, scoring on a hit by Noyes.

The score:

DENVER.

	AB	R	1B	PO	A	E
McHale, cf	4	1	3	3	0	2
Hartzell, 3b	3	0	1	1	1	0
Randall, rf	3	1	0	2	0	1
Belden, lf	4	0	1	2	0	0
Perrine, 2b	4	0	2	3	5	0
Hostetter, ss	4	2	2	2	5	0
McGilvray, 1b	3	2	1	11	0	0
Lucia, c	4	0	2	3	0	0
Hickman, p	4	1	1	0	1	0
Totals	33	7	13	27	12	[illegible]

ST. JOSEPH.

	AB.	R.	1B	PO	A	E
Ketchem, cf	4	0	1	2	1	0
Fleming, lf	5	1	2	2	0	0
Legotte, rf	4	0	0	2	0	0
Douglas, 1b	4	1	0	7	2	0
Andrews, 3b	4	1	2	1	1	0
Quillin, ss	3	1	1	2	2	0
Noyes, 2b	5	0	1	2	5	1
Zinram, c	4	0	0	3	3	0
Jones, p	3	1	1	2	1	0
*Souders	1	0	1	0	0	0
Totals	37	5	9	24	15	1

*Batted for Jones in ninth.

Score by innings:

St. Joseph	0	0	0	3	1	1	0	0	0	—5
Denver	1	2	0	0	1	0	3	0	*	—7

SUMMARY.

Two-base hits, Andrews, Jones; home runs, McGilvray; sacrifice hits, Hartzell, Ketchem; stolen bases, Hartzell, Perrine, Lucia, Hickman, Quillin; first base on balls, off Hickman 2, off Jones 2; struck out, by Hickman 2, by Jones 1; left on bases, Denver 5, St. Joseph 6; double plays, Hostetter to McGilvray; passed ball, Zinram; first base on errors, Denver 1, St. Joseph 1; time, 1:45; umpire, Burns; attendance, 800.

WESTERN LEAGUE.

HOW THEY STAND.

	Sioux City	Denver	Des Moines	Omaha	St. Joseph	Colo. Springs	Won	Per Cent
Sioux City	. .	5	4	4	6	7	26	.683
Denver	5	. .	5	5	6	6	27	.614
Des Moines	1	7	. .	5	3	6	22	.579
Omaha	1	2	5	. .	4	6	18	.475
St. Joseph	5	2	2	1	. .	4	14	.341
Colo. Springs	1	2	2	4	6	. .	15	.316
Lost	13	17	16	21	27	29	123	

GAMES TODAY.

Sioux City at Boulevard Park 3:30 p. m.
St. Joseph at Denver.
Omaha at Des Moines.

DES MOINES 7, OMAHA 6.

DES MOINES, June 14.—Wakefield's home run in the tenth won the game for Des Moines. Score:

												R.	H.	E.
Des Moines	1	0	0	1	0	0	0	0	0	5	—7	14	2
Omaha	0	0	0	1	0	0	0	3	0	2	—6	16	1

Liefield and Wakefield; McCloskey and Gonding.

NATIONAL LEAGUE.

HOW THEY STAND.

Team	Won	Lost	Pct
New York	37	15	.712
Philadelphia	29	20	.592
Pittsburg	30	23	.566
Chicago	29	25	.537
Cincinnati	27	24	.442
St. Louis	23	29	.442
Boston	17	33	.340
Brooklyn	16	34	.320

GAMES TODAY.

Boston at Cincinnati.
Brooklyn at Chicago.
New York at St. Louis.
Philadelphia at Pittsburg.

CINCINNATI 6, PHILADELPHIA 2.

CINCINNATI, June 14.—Both pitchers were hit hard but Hahn was most successful in keeping his safeties scattered. Three of Philadelphia's eight hits were triples. Seymour in center field accepted nine chances, the season's record for an outfielder. Attendance, 2,500. Score:

											R.	H.	E.
Cincinnati	4	1	0	0	0	1	0	0	*	—6	10	1
Philadelphia	1	0	0	1	0	0	0	0	0	—2	8	0

Hahn and Phelps; Corridon and Dooin.

BOSTON 5, PITTSBURG 3.

PITTSBURG, June 14.—Pittsburg lost through miserable fielding. Willis was hit freely but managed to keep the hits well scattered. Attendance, 2,400. Score:

											R.	H.	E.
Pittsburg	0	0	0	0	0	0	0	3	0	—3	10	4
Boston	2	0	1	0	0	2	0	0	0	—5	4	2

Lynch, Flaherty, Moore and Hildebrand; Willis and Needham.

CHICAGO 1, NEW YORK 0.

CHICAGO, June 14.—New York was helpless before Wicker's pitching, getting only three scattered singles, and the last game of an exciting series went to Chicago, 1 to 0. Attendance, 10,600. Score:

											R.	H.	E.
Chicago	0	0	0	0	0	0	1	0	*	—1	3	2
New York	0	0	0	0	0	0	0	0	0	—0	3	0

Wicker and Kling; McGinnity and Bowerman.

ST. LOUIS 3, BROOKLYN 1.

ST. LOUIS, June 14.—By winning the game 3 to 1, St. Louis registered its third victory of the present series over Brooklyn. Attendance, 1,100. Score:

											R.	H.	E.
St. Louis	0	0	0	2	0	1	0	0	*	—3	10	1
Brooklyn	0	0	1	0	0	0	0	0	0	—1	7	[illegible]

Egan and Grady; Eason and Bergen.

AMERICAN LEAGUE.

HOW THEY STAND.

Team	Won	Lost	Pct
Cleveland	26	15	.634
Chicago	27	19	.587
Philadelphia	26	19	.578
Detroit	23	22	.511
Boston	21	22	.488
New York	19	24	.442
Washington	19	28	.404
St. Louis	17	28	.378

GAMES TODAY.

Chicago at New York.
St. Louis at Philadelphia.
Detroit at Boston.
Cleveland at Washington.

BOSTON 2, CLEVELAND 1.

BOSTON, June 14.—Boston took a sharply-played contest from Cleveland, 2 to 1. The visitors hit the ball hard but the fine fielding of the home team kept the score down. Attendance, 9,300. Score:

											R.	H.	E.
Boston	0	1	0	0	0	0	0	1	*	—2	8	2
Cleveland	0	0	0	0	0	0	1	0	0	—1	4	3

Tannehill and Criger; Rhoades and Bemis.

PHILADELPHIA 4, DETROIT 1.

PHILADELPHIA, June 14.—The home team defeated Detroit by good, consecutive hitting. Both teams played fine ball. Attendance, 4,000. Score:

											R.	H.	E.
Detroit	0	1	0	0	0	0	0	0	0	—1	5	1
Philadelphia	2	0	0	0	1	0	1	0	*	—4	8	1

Killian and Drill; Plank and Schreck.

NEW YORK 7, ST. LOUIS 5.

NEW YORK, June 14.—After knocking Powell out of the box in the first inning, St. Louis was again defeated by New York. Hogg, who relieved Powell, held the visitors down to one hit. Home runs by Dougherty and Conroy in the eighth inning gave the home team the game. Attendance, 4,000. Score:

											R.	H.	E.
New York	0	2	0	0	1	1	0	3	*	—7	9	4
St. Louis	2	0	0	1	2	0	0	0	0	—5	5	0

Powell, Hogg and Kleinow; Pelty and Sugden.

CHICAGO 7, WASHINGTON 2.

WASHINGTON, June 14.—Washington ... Walsh ... Chicago won the third game of the series ... Wolfe opportunely and by good base running and successful use of the sacrifice got their runners around the bases. Attendance, 1,200. Score:

											R.	H.	E.
Washington	1	0	0	1	0	0	0	0	0	—2	[illegible]	[illegible]
Chicago	0	1	1	2	0	1	1	0	1	—7	12	4

Wolfe and Kittredge; Walsh and McFarland.

HARVARD WON FROM COLUMBIA

CAMBRIDGE, Mass., June 14.—Coburn's superb pitching was mainly responsible for the defeat of Columbia by Harvard by a score of 5 to 1. During the six innings that he pitched Coburn allowed but one hit. During the game he struck out ten men, six of them in succession. Columbia played a snappy fielding game and Harvard batted hard.

AMERICAN ASSOCIATION.

At Louisville—Louisville 3, Milwaukee 8. Second game, Louisville 0, Milwaukee 8.

At Indianapolis—Indianapolis 5, St. Paul 4. Second game, Indianapolis 7, St. Paul 5.

At Columbus—Columbus 2, Kansas City [illegible].

At Toledo—[illegible]

SULLIVAN AND BRITT TO FIGHT

BALTIMORE, June 14.—On behalf of Kid Sullivan of Washington, his manager, Al Hereford of this city, has accepted the offer of the Hayes Valley Athletic club of San Francisco of a purse of $15,000 for a 20-round fight with Jimmy Britt in that city July 17. The question of weight seems to be the only important one yet to be agreed upon. Sullivan and Hereford will leave this city for the coast next week.

PROGRESS OF AUTOS ACROSS CONTINENT

Special to the Gazette.

BOISE, Idaho, June 14.—Under the largest escort since the start from New York city, "Old Scout" reached this city at 4:30 o'clock Sunday afternoon, having made a run of 90 miles since morning. The escort was led by Mrs. Taylor, one of the most expert chauffeurs in Idaho, who was followed by a special committee of prominent citizens appointed by the chamber of commerce to meet the Oldsmobile Portland racers and tender them the freedom of the city. In the evening a banquet was served, among those present being James W. Abbott, the good roads man. Huss has been suffering from a chill resulting from exposure in a cloudburst east of Pocatello. He has no thought of giving up the contest, and only his nerve and vim will keep him going. He says that they have found the roads of Idaho the best since leaving Chicago. They expect to spend next Sunday in Portland.

CRACK BOWLERS TO PLAY HERE TONIGHT

Colorado Springs bowling enthusiasts will tonight have an opportunity to see two of the best bowlers in the United States in contest with two of the best local knights of the ten pin. Gus Steele and George Brill of Chicago, the former holding the national championship and the latter the championship of Chicago, will bowl Robert Moore and Ed Davies on the Alta Vista alleys at 8 o'clock. The two Chicago men are on a tour through the country.

SOME CHEAP RATES ON THE RIO GRANDE

JUNE 9, 12, 13, 20 AND 30.

Pueblo and return, $1.75.
Denver and return, $2.90.
Glenwood and return, $12.00.
Wagon Wheel Gap and return, $12.45.
Leadville and return, $8.00.
Salida and return, $6.00.
Gunnison and return, $8.95.

You may expect bargains at 23 N. Tejon. The May Clothing company doesn't do things half way.

A. E. CARLTON RETURNS.

CRIPPLE CREEK, June 14.—A. E. Carlton, president of the First National bank of Cripple Creek, returned tonight after spending three months in the east on business matters.

RAILROADS PAY EMPLOYES.

Special to the Gazette.

VICTOR, June 14.—The Midland Terminal and Florence and Cripple Creek pay cars are making the rounds of the district today. It is estimated by officials of the road that a distribution of $50,000 will be made.

Feel Impending Doom.

The feeling of impending doom in the minds of many victims of Bright's disease and diabetes has been changed to thankfulness by the benefit derived from taking Foley's Kidney Cure. It will cure incipient Bright's disease and diabetes and even in the worst cases gives comfort and relief. Slight disorders are cured in a few days. "I had diabetes in its worst form," writes Marion Lee of Dunreath, Ind. "I tried eight physicians without relief. Only three bottles of Foley's Kidney Cure made me a well man." Sold by The Hefley-Arcularius Drug Co.

STRAWBERRY DAY, JUNE 17TH

Glenwood and return $12.00. On sale Friday and Saturday via Rio Grande. Four daily trains.

A new stock and a new ... prices at the May, 23 N. Tejon.

Ayer's Pills. The one great rule of health—Have daily movements of the bowels. And the one great medicine—Ayer's Pills, Ayer's Pills. Sold in all parts of the world for 60 years. J. C. Ayer Co., Lowell, Mass.

Biliousness

"I have used your valuable Cascarets and find them perfect. Couldn't do without them. I have used them for some time for indigestion and biliousness and am now completely cured. Recommend them to everyone. Once tried, you will never be without them in the family." Edward A. Marx, Albany, N.Y.

Best For The Bowels

Cascarets

CANDY CATHARTIC

Pleasant, Palatable, Potent, Taste Good, Do Good, Never Sicken, Weaken or Gripe. 10c, 25c, 50c. Never sold in bulk. The genuine tablet stamped CCC. Guaranteed to cure or your money back. Sterling Remedy Co., Chicago or N.Y.

ANNUAL SALE, TEN MILLION BOXES

GAMBLING CASES HAVE BEEN CONTINUED.

Special to the Gazette.

CRIPPLE CREEK, June 14.—The gambling cases which were to come up today in the county court were set for a later date, due to the illness of District Attorney C. C. Hamlin, who desires to be present at the hearing. The cases set today were as follows: June 20, Henry H. Rand, three cases, Tim Drew, two cases; June 21, Sam Lang, three cases; K. B. Wiley, two cases; June 22, Art Thayer and John Doe, Henry Benton and W. O. Burnside, each one case; June 23, W. O. Burnside.

It is understood on reliable authority that Mr. Hamlin made the assertion before leaving this city that he intended to prosecute the cases to the full extent of the law.

You may expect bargains at 23 N. Tejon. The May Clothing company doesn't do things half-way.

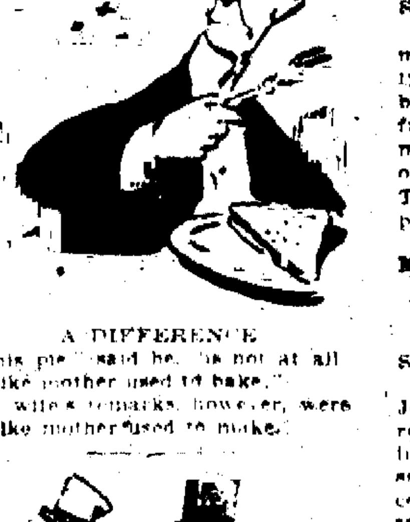

A DIFFERENCE.

"This pie," said he, "is not at all
Like mother used to bake."
His wife's remarks, however, were
Like mother used to make.

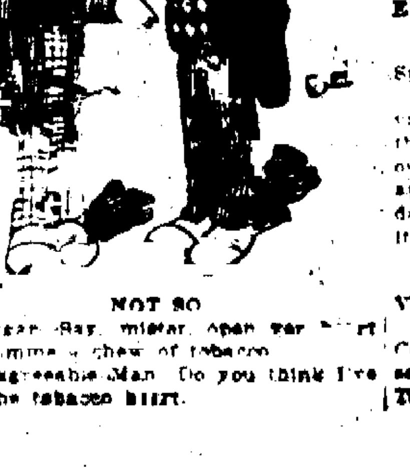

NOT SO.

Beggar—Say, mister, open yer heart and gimme a chew of tobacco.

Disagreeable Man—Do you think I've got the tobacco heart.

Foet's Gum ... Tea

Phone today and have a case of this delicious brew delivered to your home.

Wagner-Stockbridge Co., Colorado Springs.

Protected by Block Signals....

The first railway in America to adopt the absolute Block System in the operation of all trains was the

Chicago, Milwaukee & St. Paul Railway

It today has more miles of road operated under block signal rule than any other railway company. The St. Paul Road was the first railway to light its trains by electricity, and it also has more than 400 electric-lighted passenger cars in daily service. This is a greater number than operated by any other railway. The St. Paul Road was also the first to adopt the steam-heating system, and its passenger trains are today the best heated trains in America.

Two trains from Union Station, Denver, to Chicago every day.

... ROBINSON, Commercial Agent,

1029 Seventeenth Street. DENVER.

MINER SERIOUSLY HURT BY A FALLING TIMBER

Special to the Gazette.

VICTOR, June 14.—George Coupon, a miner employed on the Teutonic property, was struck by a large piece of timber early this morning, sustaining a fractured skull and a broken jaw. The miner was taken to his home in Cameron where surgical aid was given him. Tonight it is reported that he is in a precarious condition.

MYSTERIOUS DISAPPEARANCE OF C. P. JOHNSON, OF DENVER

Special to the Gazette.

CRIPPLE CREEK, June 14.—C. P. Johnson, 60 years of age, a well-to-do resident of Denver, who has been visiting Dr. and Mrs. Polly, of Elkton, for several days was reported to the officers tonight to be missing. Mr. Johnson left the Polly residence yesterday morning to look at some Grouse mountain property and has not been heard of since. The officers are doing everything in their power to locate him.

EIGHT APPLICANTS ACCEPTED.

Special to the Gazette.

CRIPPLE CREEK, June 14.—A naval recruiting party now operating in this city has already accepted eight out of the nine young men who made application. After a visit of a few days in Victor the next city to be visited will be Colorado Springs.

LOW RATES VIA RIO GRANDE TO PORTLAND AND NORTH PACIFIC COAST

Common points, $27.50 first class. On sale daily June 15 to September 30. City Ticket Office, 16 Pike's Peak street.

Baseball

COLORADO SPRINGS vs. SIOUX CITY

June 12, 13, 14, 15.

BOULEVARD PARK.

Game called 3:30 p. m.; Sundays 3 p. m.

Dentistry

Dr. Shaw's modern methods insures the highest quality of work and the lowest prices for the best. Office, Chicago Dental Parlors, Barnes Building, 113 East Pike's Peak avenue. Phone 694 A.

CHEAPEST ...

... and best. The Welsbach.

THE GAS CO.

DR. PIERCE'S GOLDEN MEDICAL DISCOVERY FOR THE ... LUNGS.

NewspaperARCHIVE®

There is nothing quite so fine, for a wedding present to send away or to give at home, as a piece of Van Briggle pottery, $1 to $25 each.

Holtz & Hardy,

[illegible] So. Tejon St.

THE REMARKABLE AND CROWNING SUCCESS OF

The Active Air Company's New Methods of Treating Chronic Diseases.

It is natural to suppose that a person in need of medical services will wish the most skilled attention obtainable [illegible] to be treated according to the latest discoveries in medicine and surgery [illegible] inadequate method [illegible] Active Air Doctors [illegible] Colorado [illegible]

Many others [illegible] in one way or another, such as rupture, piles, cancer, syphilis, kidney disease, rheumatism, kidney and bladder trouble, blood poison, asthma, bronchitis and nervous trouble can be easily and successfully cured. The methods used in the treatment of these troubles are lauded by the highest professional authorities as the greatest blessing to [illegible] of modern times.

If you need medical attention of [illegible] what particular nature and you prefer the best that is obtainable [illegible] call on the Active Air Doctors. There is no charge and you will not place yourself under obligations no matter what your station in life is. Do not hesitate to call. You will not be turned away simply because you have no money.

ACTIVE AIR CO.

11 to 14 Hagerman Bldg.

ASKS $10,000 DAMAGES BECAUSE OF BROKEN LEG

[illegible] the [illegible] of the People vs. William H. [illegible] was discharged.

[illegible]

[illegible] district court in the case of [illegible] Landsbury [illegible]

A suit and complaint was filed in the [illegible] Colorado [illegible] District [illegible] damages to [illegible] May 7, 1904, and asks damages in the sum of $10,000.

[illegible] Colorado Springs [illegible]

[illegible] was [illegible] garnish [illegible]

[illegible] yesterday by the [illegible] Fuller. The [illegible]

Three Physicians treated him without success

W. [illegible] Paducah, Ky., writes: [illegible] Kentucky treated me without success. I then took Foley's Kidney Cure. The first bottle gave immediate relief and three bottles cured me permanently. I gladly recommend this wonderful remedy. Sold by the Robinson [illegible]

[illegible] N. Tejon.

DELEGATES TO VISIT PRINTERS HOME TODAY

More than two hundred delegates from the east to the convention of the International Printing Pressmen and Assistants union of North America, which will be held at San Francisco June 19-23, were entertained by the local union yesterday and last night. The delegates went to Pike's Peak on the Cog road and were driven through the Garden of the Gods and to Seven Falls during the day and were taken on a trolley ride on special street cars last night from 8 to 10:30 o'clock. A number of the visitors will inspect the Printers home this morning and the entire party will leave for the west over the Denver & Rio Grande today noon.

A new stock and a new cut in prices at the May, 23 N. Tejon.

STAMP RECEIPTS SHOW MANY TOURISTS IN CITY

That there are more people in Colorado Springs than at this time a year ago is shown by the receipts at the stamp window at the postoffice. For the first 12 days in June, 1904, the receipts were $1,075.40; for the first 12 days in June, 1905, $1,289.60, making an increase of $214.20. This is an average of nearly 800 stamps a day.

New Chicago and New York Train

Beginning with Sunday, June 11, the Pennsylvania will place in service a new train from Chicago to be known as "The New York Special." It will run daily, leaving Chicago at 5 o'clock a.m., reaching Pittsburg at 8:30 p.m. and New York the next morning at 8:15. A [illegible]-hour train to New York with $5.00 extra fare from Chicago.

The New York Special will carry a [illegible] and coaches from Chicago to Pittsburg and a sleeping car from Chicago to New York.

For full information address Geo. T. Hull, D. A., 819 17th St., Denver, Colo.

$1.25 PUEBLO ROUND TRIP

Via C. & S. every Sunday.

GLENWOOD SPRINGS AND RETURN

every Friday and Saturday, $[illegible] over the Rio Grande.

$2.00 DENVER ROUND TRIP

Every Sunday via C. & S.

BOY CONFESSES PERJURY CHARGE

JOE MOORE IN JAIL IN DEFAULT OF $800 BOND LED ASTRAY TO SERVE ANOTHER PRISONER.

Sensational developments occurred in the burglary and larceny trial of Gus Rebo before Judge Rohs yesterday. After having sworn that he saw Rebo buy two pairs of trousers from an unknown Colorado City man, Joe Moore, a 16 year old boy, afterward admitted that he had perjured himself and that he had been persuaded to do so by one of Rebo's cell mates. Warrants charging Moore with perjury were promptly issued and the boy after entering a plea of guilty was committed to jail in default of bond in the sum of $800.

Moore was in jail when Rebo was first committed and had in the meantime been released. They fixed it up between them that the youth should swear that Rebo came by the stolen trousers honestly. After Moore left the witness stand yesterday an officer led him to confess that he had perjured himself. He professed regret, said that he had been led into the crime thought-lessly, and when he again went upon the witness stand he testified for the state as to what garments Rebo wore when he was committed. Rebo was accused of burglarizing George Zimmerman's room in the Hoffman house and of having stolen apparel from the room in the [illegible] occupied by Fred Wilioughby the night of June [illegible]. He was held to district court in both cases, his bond in each being fixed at $700.

The brand new May stock with the old May Clothing company guarantee [illegible] N. Tejon.

Personal Mention

George F. Bradley returned Tuesday night from Arizona.

W. [illegible] Hoagland, son of City Treasurer W. H. Hoagland, will leave today for the northern coast going by way of Denver and the Northern Pacific railroad.

Take a trip to Mount Cutler, up O'Brien trail, down Cheyenne trail, viewing both [illegible] seven falls and Helen Hunt's grave. Cost of trip 10 cents.

JOHN H. HATTON MADE FOREST INSPECTOR

WASHINGTON, June 14.—John H. Hatton has been assigned to duty as forest inspector on national forest reserves. His district will include Utah and possibly South Dakota. During July he will assist the United States civil service commission in the examinations for forest rangers at several places in Colorado.

THE OVERCROWDED CRAFT.

M. [illegible] Hoyle: My ancestors came over in the Mayflower.

Mrs. Dove: The captain of that boat must have had to put up standing-room only signs.

NOW IS THE TIME ARRANGE FOR SUMMER VACATIONS

Very low rates will be in effect to the east June 20-30, July 1-7 via the Pennsylvania Lines. For rates and further information address Geo. T. Hull, 819 Seventeenth street, Denver.

$1.25 PUEBLO ROUND TRIP

Via C. & S. every Sunday.

A LIMIT.

Pete: Say, Jim, you a friend of mine, lend me a dollah. I se got a bet wid Sam Smit.

Jim: Scuse me, Pete. I might be yo' fren', but I se not yo' banker.

You must have a peculiar taste if not one of the five Schilling's Best is right for you, and coffee four.

Your grocer's; moneyback.

FELLOWS MAKES AFFIDAVIT CONCERNING GORE CANON

DENVER, June 14.—A. L. Fellows, state engineer of North Dakota, and formerly in charge of the United States reclamation service in this city, today made an affidavit concerning the Gore canon, which is being contested for by the Denver Northwestern and Pacific railroad but which has been set aside by the United States reclamation service for a reservoir site. The affidavit is in answer to the charges made in an affidavit recently in the suit for possession of the canon in which Fellows was charged with allowing himself to be improperly influenced in the preparation of his report favoring the segregation of the canon for reservoir purposes. Mr. Fellows says that the proposed reservoir is essential to the needs of the government in reclaiming the arid lands in Colorado, Utah, Arizona and California; that the construction of the reservoir is feasible; that the supply of unappropriated water is sufficient to fill the reservoir annually and that the construction of the reservoir will not interfere with the building of the Denver Northwestern & Pacific railroad. The suit referred to is one in which an application for an injunction is made by U. S. District Attorney Cranston to restrain the Denver, Northwestern and Pacific from laying tracks through the Gore canon.

KING OSCAR MAY CONFIRM ACTION OF THE STORTHING

CHRISTIANIA, June 14.—King Oscar's long letter to the president of the Norwegian storthing, M. Berner, defining his position, is cabled to the Associated Press yesterday evening, was received in the storthing, which was crowded at its opening this morning after the Whitsuntide recess. The document was referred unanimously to a special committee without comment and the storthing adjourned to await the committee's report. There was no demonstration whatever. The Associated Press understand that [illegible] reply will be sent reaffirming the constitutional rights of the storthing.

The government of Norway [illegible] members of the storthing welcomed the message, seeing in the best paragraph an indication that the king and the riksdag will probably confirm the dissolution of the union after a reaffirmation of the contention that the union could not be dissolved without the consent of Sweden and King Oscar.

ATTEMPT TO HOLD UP AUTO CARRYING $40,000

BLISS, Okla., June 14.—An attempt was made early today to hold up the treasure party carrying the $40,000 of receipts taken from the show in the 101 Ranch Sunday. The attempt would have been successful had not the automobile in which the treasure was carried from the Miller Bros. ranch to Ponca outrun the horses of the bandits. At a desirable spot on the Cowskin creek, four miles from Bliss, a half dozen armed men rode from behind a clump of bushes and moved toward the automobile. George Miller, one of the owners of 101 Ranch, called on the chauffeur, John McGowan, to put on speed while he and the other occupants of the car, Dr. Thomas and W. G. Maurice, commenced firing in the direction of the bandits. The bandits returned the fire and gave chase.

The automobile was soon out of reach, however, and the treasure landed safely in the bank at Ponca. None in the automobile party was hurt, although the speed regulator was shot off the machine.

EASTERN COLLEGES HOLD COMMENCEMENT EXERCISES

NEW YORK, June 14.—Commencement day today at Columbia included the conferring of honorary degrees, alumni luncheon and alumni games at the south field.

Honorary degrees were conferred as follows:

Doctor of letters, William Dean Howells; doctor of science, Robert Simpson Woodward, president of the Carnegie institute of Washington; Wm. Taft Brigham, director of the Bishop Museum of Polynesian Ethnology and Natural History at Hawaii.

Doctor of laws, Jacob McGavock Dickinson of Chicago.

The Bernard medal for meritorious service to science was awarded to Henri Becquerel, member of the Institute of France, for his important discoveries in radio-activity and of the dark rays from uranium, which has been the basis of later inquiry into radio-activity.

PHILADELPHIA, June 14.—The annual commencement exercises of the University of Pennsylvania were held today.

ADJOURNED OUT OF RESPECT TO DELYANNIS

ATHENS, June 14.—The chamber of deputies today decided to adjourn until after the funeral of the late Premier Delyannis, who was assassinated yesterday by a professional gambler.

Amid extraordinary evidences of emotion the president of the chamber eulogized the career of the late premier. Other deputies described M. Delyannis as a great patriot whose loss was mourned by all Greece.

King George presided today at a cabinet meeting held at the palace and requested the members of the cabinet to retain their portfolios. The king said that out of respect for the memory of M. Delyannis he would not appoint a new premier until after the funeral.

VERY LOW RATES TO [illegible] POINTS AND RETURN VIA THE RIO GRANDE on [illegible] 14 [illegible] and 15.

CLAIMS TO HAVE OCCUPIED THREE MORE VILLAGES

ST. PETERSBURG, June 14.—In a dispatch to the emperor dated June 13, General Linevitch says: "The Russians after a fight June 11 occupied the villages of [illegible] [illegible] [illegible] sumed their positions at [illegible] on the Minhuagay road.

[illegible] a three quarter length [illegible] in a magazine.

INSANE WOMAN KILLS HERSELF AND HER FIVE CHILDREN

TOPEKA, Kan., June 14.—A special to the State Journal from Tucumcari, New Mexico, says:

"Mrs. George Campbell, the wife of a prominent ranchman four miles west of here, went suddenly insane [illegible] Seizing a Winchester rifle, she chased her husband away from home. Then before he could return with help she killed her five children and ended her own life with a bullet through her head.

IOWA UNIVERSITY HONORS FAIRBANKS

IOWA CITY, Ia., June 14.—Before a large audience Vice President Fairbanks delivered the [illegible] address at Iowa university today [illegible]

Mr. Fairbanks spoke of the Spanish [illegible] A large part of the address was a eulogy of McKinley.

Mr. Fairbanks later received the degree of LL. D.

GERMANY TO FORTIFY KIAOCHOU BAY

LONDON, June 14, 4:45 p.m.—The foreign office this afternoon was shown the dispatch of the Associated Press from Berlin announcing that Germany had determined to fortify Kiaochou bay (the German concession in the southern part of the Shangtung peninsula, China), which news is not yet published in London. The officials said it was impossible to say what effect the action of Germany would have on the proposal to abandon the British naval station at Wei Hai Wei (in the northern part of the Shangtung peninsula).

It was pointed out that the British lease of Wei Hai Wei lasts as long as any foreign power is in possession of Port Arthur.

It is regarded as quite possible that with Kiaochou fortified Wei Hai Wei will receive more consideration.

DETAILS REGARDING SINKING OF ST. KILDA

SINGAPORE, Straits Settlement, June 14.—The few details obtainable regarding the sinking of the British steamer St. Kilda by the Russian auxiliary cruiser Dnieper show that the St. Kilda was captured by the Dnieper June 4, about fifty miles from Hong Kong, at which port she was last reported. She was sunk by the cruiser on the following day on the ground that she had contraband of war on board, after her crew and mails had been removed. The cargo of the St. Kilda consisted chiefly of jute, rice and cotton. The Dnieper transferred to the Dutch steamer Flores in the straits of Malacca forty-one of the Chinese crew of the St. Kilda and the mails belonging to that steamer, but the captain, ten Europeans and the Chinese stevedore who had charge of the Chinese portion of the crew of the St. Kilda were [illegible] board the Dnieper.

RUSSIAN CRUISERS ORDERED TO PUT TO SEA

SAIGON, Cochin China, June 14.—The Russian auxiliary cruiser Kuban anchored off Cape St. James near here this morning and the governor ordered her to depart immediately and despatched a French warship to enforce the neutrality of these waters.

Twenty eight of the colliers which supplied the Russian fleet with coal have left Saigon and thirty more of them are preparing to sail.

The British steamer Carlisle, which is understood to have on board war munitions intended for the Russians, is detained here under surveillance.

$2.00 DENVER ROUND TRIP

every Sunday via C. & S.

The new store with the old May Clothing company [illegible] 23 N. Tejon.

NEW CHAIRMAN TO PRESIDE TODAY

NEW YORK, June 14.—Paul Morton, the newly elected chairman of the Equitable Life Assurance society, will preside over today's meeting of the executive committee. Mr. Morton was down town unusually early today, and after making a brief call on President Alexander, went to the office of the Morton Trust company, where he spent most of the morning. Important results are expected to follow today's meeting of the executive committee. Not only is the complete reorganization of this committee looked for [illegible] [illegible] Chairman Morton's [illegible] policy [illegible] administration of [illegible]

[illegible] Alexander and the [illegible]

ALLEN'S FOOT-EASE

[illegible] Sold by all Druggists. [illegible] Trial [illegible] ALLEN S. OLMSTED, Le Roy, N. Y.

Baby Mine

Every mother feels a great dread of the pain and danger attendant upon the most critical period of her life. Becoming a mother should be a source of joy to all, but the suffering and danger incident to the ordeal makes its anticipation one of misery. **Mother's Friend** is the only remedy which relieves women of the great pain and danger of maternity; this hour which is dreaded as woman's severest trial is not only made painless, but all the danger is avoided by its use. Those who use this remedy are no longer despondent or gloomy; nervousness, nausea and other distressing conditions are overcome, the system is made ready for the coming event, and the serious accidents so common to the critical hour are obviated by the use of Mother's Friend. "It is worth its weight in gold," say many who have used it. $1.00 per bottle at drug stores. Book containing valuable information of interest to all women, will be sent to any address free upon application to BRADFIELD REGULATOR CO., Atlanta, Ga.

Mother's Friend

A NEW LOT OF WILLOW CHAIRS

JUST IN. ENAMELLED IN ANY COLOUR DESIRED FOR PORCH DECORATION.

KINGSLEY BALLOU, 110 North Tejon St.

CASTORIA

For Infants and Children.

The Kind You Have Always Bought

Bears the Signature of [signature]

In Use For Over Thirty Years

CASTORIA

A Vegetable Preparation for Assimilating the Food and Regulating the Stomachs and Bowels of INFANTS CHILDREN

Promotes Digestion, Cheerfulness and Rest. Contains neither Opium, Morphine nor Mineral. NOT NARCOTIC.

A perfect Remedy for Constipation, Sour Stomach, Diarrhoea, Worms, Convulsions, Feverishness and LOSS OF SLEEP.

Fac Simile Signature of [signature] NEW YORK.

35 DOSES 35 CENTS

EXACT COPY OF WRAPPER.

IF YOU WANT A PIANO

One of the celebrated standard makes let us make you a cash price on one of the following:

1 KNABE 1 CHICKERING

1 SCHEAFFER

1 STERLING 1 POOLE

You can't do better than to invest in a piano at the prices we can offer you. They are by far the lowest in the city.

THE GEO. E. SRT PIANO CO.,

15 East Bijou.

RUNKEL COCOA

[illegible] COCOA [illegible]

Colorado Springs Gazette,

60 Cents Per Month

DELIVERED IN ALL PARTS OF COLORADO SPRINGS, COLORADO CITY AND MANITOU.

Crepe Tissue Paper

For windows and home Decoration.

Remember that we carry a complete line of all colors and can fill your orders at once.

Have you tried any of our Imperial Decorated Crepe for lamp shades? You missed a joy.

Plain crepe, plain colors, 10c per roll.
Decorated crepe, 20c per roll.
10 feet to roll or bolt.

The Out West Printing and Stationery Co.

[illegible] EAST PIKE'S PEAK AVE.

NEWSPAPERARCHIVE®

COLORADO SPRINGS GAZETTE

THE OLDEST DAILY REPUBLICAN NEWSPAPER IN COLORADO.

PUBLISHED EVERY DAY IN THE YEAR AT THE GAZETTE BUILDING BY THE

Colorado Springs Gazette Company

CLARENCE P. DODGE, Editor and Publisher.

TELEPHONE CALLS: Editorial Rooms ... Main 715; Business Office ... Main 63; Colorado City Office ... West 98; Cripple Creek Office ... 294-A

TERMS OF SUBSCRIPTION.

ONE MONTH	60c
ONE YEAR	$7.00
ONE YEAR—SUNDAY	$2.00
ONE YEAR—WEEKLY	$1.00

The Gazette receives the full report of the Associated Press every day of the week over its special wire into the Gazette Building.

ANTI-BILLBOARD LEGISLATION.

THE problem of securing an effective anti-billboard law is a difficult one. The ordinance passed by the council several years ago has long since been declared invalid by the courts, so Colorado Springs really has no legislation on this important subject. There is not the slightest doubt that public sentiment is overwhelmingly against the billboards, because they are both dangerous and unsightly, but the difficulty lies in securing a law which will stand the test of the courts.

The billboard nuisance is confined to no one city or state, and there is a very general agitation against it throughout the country. In Kansas City an earnest effort is being made to do away with the obnoxious signs, some of which have lately blown down and caused the death or injury of several persons. The Council there has an ordinance under advisement, but there seems to be some doubt as to whether it would be effective, if passed. In discussing the best way to handle the matter the Journal says:

The question would seem to a layman's mind to come within the purview of the police powers of the city, in which event there ought to be ample authority to abate the billboards as a public nuisance. It can easily be shown that they are greater nuisances than many other things that are abated as such. Loud noises, foul smells and other nuisances that affect the public health and comfort are promptly abated upon the complaint of citizens. The billboards not only affect the public comfort, health and morals, but the long list of their victims attests the fact that they are veritable death traps. And, to put it on a commercial basis, the city government is directly interested from the fact that they furnish a foundation for damage suits against the city.

There is no doubt that billboards constitute a public nuisance, but whether they are such in a strict legal sense remains to be seen. In Colorado Springs they are always placed on private property, rented for the purpose by some agency which controls billboard advertising. This, of course, applies only to the boards used for commercial advertising; the real estate signs belong to local firms or individuals.

There is one possible solution of the question which could be made effective without the aid of an ordinance, and that is the awakening of a public pride which would prevent the renting of property for such purposes. Every property owner in Colorado Springs should be interested in making the city as beautiful as possible. Considered not only from an esthetic standpoint, but as a matter of business, it is to his advantage that his own and his neighbor's property be attractive to the eye. The flaring monstrosities known as billboards, with their advertisements of patent medicines, cigars, corsets, railroads and what-not, contribute to the disfigurement of the streets more than any other one thing.

We pride ourselves on the natural beauty of our city, on its splendid homes and well kept lawns, but it is not uncommon to find a disreputable looking billboard in some vacant lot adjoining a beautiful residence property. The civic pride of property owners should be strong enough to prevent this, but if it does not assert itself before long it is pretty certain that a way will be found to abate the nuisance legally.

MAYOR WEAVER'S SINCERITY.

MAYOR WEAVER of Philadelphia continues to give evidence that his repudiation of the gang is to be permanent. Indeed, it could hardly be anything else, for even if he desired to do so the organization to which he recently inflicted a stunning blow would not again receive him into its fold. The Mayor has burned his bridges behind him, and he must now continue to fight for the people of Philadelphia, whose cause he espoused, or quickly sink into oblivion.

The removal of Smyth and Costello, the gang directors of public safety and public works, has been followed by the official decapitation of scores of minor gangsters who held lucrative positions in the municipal service. An order has been issued prohibiting assessments of city employes by ward leaders, and another one declaring that membership by such employes in ward clubs of a partisan character would be regarded as evidence of unfitness for office. These pronunciamentos by the Mayor are severe blows to the organization, for they will remove policemen, firemen, and other city employes from the domination of the petty heelers who carry out the orders of the bosses.

If Mayor Weaver continues his present course he will justify the most enthusiastic eulogies of his friends. No city in the land offers a more promising field for an earnest, courageous and able reformer than Philadelphia. Lincoln Steffens described it as "corrupt and contented," and while it is still corrupt to the core, there are indications that the people are no longer contented. They have awakened to a realization of their shame, and at last there is hope of better things. Mayor Weaver has a wonderful opportunity, and it is apparent that he intends to make the most of it.

KILLING TIME.

ONE of the peculiarities of our language is that adjectives which presumably are synonymous may have quite different meaning when used with the same noun. For instance, a man who felt complimented at being told that his head was level might experience very different emotions if accused of having a flat head. There are plenty of other examples, but the one pertinent to this subject is the distinction between annihilating time and killing time.

The phrase "annihilation of time" usually means the saving of time, the accomplishment of a certain thing in the shortest time possible, while "killing" time implies having so much time on hand that it is difficult to find ways to occupy it. Nearly every article published on the subject of railway speed contains the phrase "annihilating time," but if the terms are synonymous—which they are in the sense that to annihilate means to destroy the existence of—then it would be quite appropriate to speak of a fast train as a time killer.

For years the railroads have been engaged in an unceasing effort to save time, or to kill it or annihilate it, depending on one's choice of a verb. They are succeeding beyond the wildest dreams of the most advanced traction expert of the last generation. The latest wonder is the inauguration of an eighteen hour service between New York and Chicago. The feat has recently been accomplished by the Pennsylvania railroad, and the New York Central is preparing to duplicate the feat. Initial trips made on both roads show that it is practicable to reduce the time to less than eighteen hours, and already officials of one of them are talking of a sixteen hour train.

World's records for speed are being smashed at a rate that makes one dizzy to keep track of them. One train, in a short spurt, attained a speed of 127.3 miles an hour. In another burst it made three miles in 128½ seconds. The rival road covered the distance between Buffalo and Chicago, 526 miles, in 470 minutes, which included the usual stops and slow-downs.

The fastest regular long-distance train in the world is said to be the Sud Express on the Orleans and Midi railroad in France, which covers the 486½ miles between Paris and Bayonne in 8 hours and 59 minutes, including six stops. This is an average speed of 54.13 miles an hour, which seems a snail's pace compared with the records above quoted. The Empire States Express comes next with an average speed of 53.33 miles an hour, but the introduction of these new eighteen-hour trains will of course immediately lay all past records in the shade. Whether the time is saved, killed or annihilated, one thing is certain—very little of it elapses while these trains are getting from starting point to destination.

Admiral Enquist seems to be the luckiest of the four Russian admirals who commanded the Baltic fleet. Voelkersam was killed, Rojestvensky severely wounded and captured, and Nebogatoff is now a prisoner with a fair prospect of being hanged when he goes home. Meanwhile, Enquist is having a good time in Manila, where he will probably be shown attentions like those showered on Cervera after his capture at Santiago. He who fights and runs away may prove to be luckier than he who fights and gets captured.

Gradually the king business is playing out. Norway may follow the example of France by setting up a republic, and before another century Europe may be as republican as it is now monarchical. The heirs who are now being trained to inherit thrones have decidedly uncertain careers before them.

One of the most interesting exhibits to be seen by visitors at the Portland Exposition will be the vast domain of rich agricultural and timber land that has been stolen from the government by the land-grabbers.

The new Crown Princess of Germany is said to be a good housekeeper, but it is understood that there will be a hired girl to do the scrubbing and most of the other hard work.

Captain Hobson has again announced his candidacy for Congress, thus once more reminding the country of the impossibility of keeping down a good and modest man.

King Oscar may find melancholy satisfaction in the fact that Norway didn't adopt the Servian method of getting rid of an objectionable sovereign.

Who says President Roosevelt is not "half a Southerner?" He has bought a summer home in Albemarle County, Virginia.

A Pittsburg man has sent Admiral Togo a box of stogies. This is where the hitherto invincible warrior meets his doom.

Colorado Comment.

BEYOND HIS JURISDICTION.

George G. Cox, our genial municipal commander of the city water works, is a good fellow all right but he has an abnormal conceit bump that ought to be pulled. Last night at 7 o'clock while rain was pouring down from the heavens in a deluge, Mr. Cox had the nerve to blow the whistle to shut off the water. You may be able to control your little water system, George, but you can't boss the rain god.—Fort Morgan Times.

RAILROADS TO STIMULATE FARMING.

That the western railroads are recognizing the advisability of stimulating settlement and agricultural production along their lines in order to increase their traffic is evidenced by several significant moves which have been made during the year, radically different from the methods heretofore practiced by all transcontinental roads of disposing of their large land holdings in the most rapid manner possible without regard to the size of the tracts sold or whether settlement is to follow or not.

One of the big lines is considering the advisability of providing a homestead for all its employes, limiting disposals to small tracts and requiring actual settlement and improvement. The Burlington system has been conducting a series of farm experiments and establishing model farms, under the so-called Campbell Soil Culture system, in the semi-arid region, which have already demonstrated that lands heretofore supposed to be fit only for grazing are capable of intensive agriculture. The Union Pacific and the Santa Fe lines have also recently followed their lead and taken up the subject, and it is expected that they will carry into operation similar projects for the development of their tributary country.—Longmont Ledger.

Near to Nature

ALL FARMERS FARMING.

The farmers of this vicinity are busy farming now.—Hancock Art Views in Venango (Pa.) Citizen-Press.

THE DOG HAS GONE.

Pete Bailey kicked at his old dog last Friday and throwed his leg out of joint. At the Bailey place the dog is noticed to be an absentee.—Leesville (Mo.) Light.

GEORGE DIDN'T WENT.

George Walters, Jr., who it was supposed had went to Chicago to work in the packing house of Armour & Co., is visiting his sister, who resides in the western part of the state.—Perry (Iowa) Times.

HITCHED AT BOTH ENDS.

A horse hitched in front of the Catholic church Sunday morning pulled up the post he was tied to and ran through the town with a post at his head and a buggy at his heels, causing some excitement.—Walsenburg (Colo.) World.

HUGGED CHICKEN TO DEATH.

Jacob Steis, the keeper of [illegible] club house, has launched into the business of raising chickens with an incubator. Out of a setting of 100 eggs he has 35 little chicks. Mr. Steis was so much pleased over the first one that came out that he hugged it so hard that it died.—Ridgway Advocate.

ALL SURPRISED.

Mrs. [illegible] Doran went to Florence a few days ago to meet her son David who was coming home from Nebraska. [illegible] two sons. [illegible] and both had been [illegible] for some [illegible] on the [illegible] edge of the [illegible].—Florence (Colo.) Citizen.

NEW BIRMINGHAM [illegible] MANAGE[illegible]

How Birmingham, When Joseph Chamberlain, "Socialist," Was Mayor, Purchased Its Slums District and Made It Most Valuable Tract of Real Estate in World.

IN 1875 the most squalid district in England lay like a festering sore adjacent to the business center of Birmingham. It was thus described by Councilor White in an eloquent plea before the town council for improved conditions:

"It is not easy to imagine the dreary desolation which acre after acre in the very heart of the town presents to those who will take the trouble to visit it. Little else is to be seen but bowing roofs, tottering chimneys, tumble-down and disused shops, heaps of bricks, broken windows and coarse, rough pavements, damp and sloppy. In one case I found a house of only two rooms, about nine feet square and six and a half feet high, and in this hovel lived husband, wife and four children. Amid such deplorable conditions 12,000 of our fellow townsmen are spending their lives, with no bright thing about them and nothing of joy or gladness in their homes."

Joseph Chamberlain was then mayor of Birmingham, and the city had not yet attained the proud distinction of the metropolis of midland England, nor had that brilliant young man climbed far toward his present fame. He had evinced marked talents in municipal affairs, and was an enthusiastic advocate of public ownership—so much so, in fact, that his political enemies declared him a Socialist. It was due to his efforts and energy that Birmingham had purchased the gas plant and the waterworks from private owners, and the success which followed these ventures gave him a prestige of which he was not slow to take advantage. The desolate tract populated with thousands of miserable persons aroused his sympathy, but he was more than a social reformer; he was one of the shrewdest business men in Great Britain. He surveyed the field as a general does one of a coming battle. He formulated a plan, one so startling in its originality, so radical in its scope and so stupendous in its magnitude that his friends and supporters hesitated when he proposed it to them.

Mr. Chamberlain's Plan.

Mr. Chamberlain urged that Birmingham proceed to purchase every foot of land in this contaminated area, and he included in it fifty or more acres practically in the center of the city. He proposed to ignore all existing street lines and to devote a large percentage of the land to broad thoroughfares. He proposed to demolish every house in this district, to lease part of the site to reputable landlords who would erect dwellings under the supervision of the city authorities, and to lease the remainder of the land for business purposes. He admitted that for years this investment would impose a burden on the taxpayers, but contended that in the end it would prove a splendid investment. More than that, the eradication of the slum area would increase the value of every foot of property in the city.

The future statesman formally introduced the matter to the town council, and, in one of the most masterly speeches of his career, urged its adoption. He claimed that Birmingham could never aspire to the commercial supremacy of its natural territory so long as it permitted thousands of its townsmen to live in misery.

Speech that Aroused the City.

"I believe," he said, "that the town and, above all, the next generation, will have cause to bless the town council of Birmingham if it carries out this scheme and exercises what I venture to call a sagacious audacity. We know how from time to time upon our coast vast operations have been undertaken by which large tracts of land have been redeemed from the sea, and what was formerly the sandy bed of the ocean has been converted into smiling fields. I say that no less meritorious and no less necessary is the work which we are undertaking in this inland city, by which we hope to wrest from the fell grasp of disease, misery and crime whole populations which would otherwise be abandoned to them.

"I heard it said the other day that the position of these people was their own fault. Their fault? Yes, it is legally their fault if they steal, and when they do we send them to jail, and if they commit murder we hang them for it. But if the members of this council had been placed under similar conditions—if from infancy we had grown up in the same way—does any of us believe that we should have run no risk of the hangman or the jail? For my part, I have not sufficient confidence in my own inherent goodness to believe that anything can make headway against such frightful conditions as I have described. The fact is, it is no more the fault of these people that they are vicious and intemperate than it is that they are stunted, deformed, debilitated and diseased. The one is due to the physical atmosphere. The moral atmosphere as necessarily and surely produces the other. It is the only occasion for which I ever wish to live beyond the ordinary term of human life in order to see the results of these improvements and to hear the blessings which will be showered on those who have the courage to begin them."

The above is a brief extract from a speech which aroused the staid Birmingham councilors and aldermen to enthusiasm, as by a unanimous vote they indorsed and adopted the plan of their youthful colleague. This was in 1875.

A Dream that Came True.

Few men have lived to see so vivid a dream come true. As I stood in Corporation street, which traverses what once was the [illegible] center of [illegible] I wondered what are Joseph Chamberlain's sensations when he gazes on that magnificent thoroughfare, the finest in Great Britain outside of London. Where the hovels [illegible] great marts and business palaces rear their fronts. The district from which respectable persons turned with loathing is now the fashionable shopping district. Delicate fabrics have taken the place of the rags of the pauper. As if Aladdin's magician had waved a wand, the gruesome district has disappeared. I would rather be Joseph Chamberlain and walk up Corporation street, Birmingham, than be able to pay the Russian national debt.

At an expense of $5,500,000 the city purchased about forty-five acres of slums and proceeded to transform an irregular strip having an extreme length of about a mile. Starting at New street, one of the best business thoroughfares, it surveyed a broad road through the center of its new and strange property. Having laid out new streets in every direction, the municipality offered the frontage to those who were willing to build in consideration of seventy-five year leases. There was a demand from powerful interests that the leasehold be extended to ninety-nine years, but Mr. Chamberlain was firm in his resolve that Birmingham should come into full possession of its reward at the end of the shorter term. He insisted that it would be possible to rent every square foot of the land on the terms specified, and his judgment was accurate. He also predicted that the average annual charge against the taxes would not exceed $60,000. This would meet the interest on the bonds and make up the deficit after allowing for rents and other revenues. In brief, he estimated that the eventual cost of the investment would not exceed $4,500,000.

Its Value Today.

The scheme has been greatly enlarged since its inception, but when the last payment is made in 1950 Birmingham will own in fee simple the most valuable tract of real estate in the world, and the price paid will fall below that set by the "boy mayor." Who has a chance to live to see the partial fruition of his "audacious sagacity." If offered for sale in the open market today the former slum hole would realize $15,000,000. Its improvement did more than any one thing to make Birmingham the "metropolis of the midland counties." It is no exaggeration to assert that the decision of the council of 1875 had the direct effect of doubling the value of every square foot of land in the business district, and it would be impossible to put a money value on the blessings which have come with a lowered death rate, diminished crime, an aroused local pride and the prestige which comes from a great campaign valiantly pushed to success.—Frederick Upham Adams in Louisville Herald.

THE LORD OF ARBITRATION.

It is announced that President Roosevelt has been asked to settle the Equitable Life Insurance trouble.—Daily Newspaper.

If you ever have a scrap, matters not the kind,
Do not fight it out yourself in a manner blind;
Take it down to Washington when it's good and ready,
Take it to the White house and
To Teddy
Up
It
Put.

Have you trouble with your cook, has she burnt the bread?
Has she heaved a rolling pin at the Missus' head?
Do not try to grapple her in a fashion heady,
Take the case to Washington and
To Teddy
Up
It
Put.

Have you quarreled with your boys, got as mad as sin,
Over some infraction bold of your discipline?
Do not strap Marmaduke, do not wallop Freddy,
Take it down to Washington and
To Teddy
Up
It
Put.

Has your grocer cheated you, given underweight,
Sanded all the sugar and sent the butter late?
Sent an egg that seems to be just a trifle deady?
Take it to the White house and
To Teddy
Up
It
Put.

Have you differed with your wife on some little point,
Scrapped about it till the world seems all out of joint?
Do not talk about divorce, keep your temper steady;
Take her down to Washington and
To Teddy
Up
It
Put.

That is what the president draws his wages for,
He's the chap to settle up every open score,
So when trouble comes to you however deep the eddy,
Take it to the White house and
To Teddy
Up
It
Put.
—Harper's Weekly.

Asthma Sufferers Should Know This

Foley's Honey and Tar has cured many cases of asthma that were considered hopeless. Mr. Adolph Buess, [illegible] West Third street, Davenport, Iowa, writes: "A severe cold contracted twelve years ago was neglected until it [illegible] Foley's Honey and Tar was recommended and one fifty cent bottle entirely cured me of asthma which had been growing on me for [illegible] years, and if I had taken [illegible] Sold by [illegible] Drug Co.

THE XXth CENTURY SEWING MACHINE

The highest type of FAMILY SEWING MACHINE—the embodiment of SIMPLICITY and UTILITY—the ACME of CONVENIENCE.

Imitation the Sincerest Flattery

Cheaply made imitations of obsolete forms of Singer Sewing Machines are offered by merchandise dealers to deceive an unwary public.

SINGER SEWING-MACHINES ARE NEVER SOLD TO DEALERS

They go directly from maker to user, and can only be obtained from the Company's employees.

Sewing machines rented or exchanged. Boulder, 2029 12th St.; Cheyenne, Wyo., 1712 Ferguson St.; Denver, 622 16th St.; Denver, 320 Broadway; Denver, [illegible] Stout St.; Greeley, 810 Eighth Ave.; Alamosa, Colo.; Lead, S. D., 309 West Main St.; Ft. Collins, 144 No. College Ave.; Canon City, [illegible] South Fifth St.; Colorado Springs, 27 East Huerfano St.; Cripple Creek, 322 E. Bennett Ave.; Durango, 919 Main Ave.; Grand Junction, [illegible] Main St.; Leadville, 616 Harrison Ave.; Pueblo, [illegible] North Main St.; Golden, Washington St.; La Junta, Colorado St.; Trinidad, 122 E. Main St.

THE BEAUTY OF FATHERHOOD.

The Male Parent's Deserved Share In the Honors Being Scattered About.

"Why is it," asks a subscriber of his local newspaper, "that, with all the pother about the beatitude of motherhood, no one has a good word to say of fatherhood?" Why, indeed? When woman is caught neglecting the halo which religion and art have placed on her head, our good president takes it reverently off, polishes it up and gently but firmly puts it back again. Fatherhood never had any halo, and nobody missed it. Who ever heard of a man's shirking his duty to the race and who ever praised him for performing it?

But are his sacrifices less momentous? In war he fights for his home unquestionably, and dies for it without a murmur. In peace he is the provider, and what goes out in baby clothes cannot go out in golf, motoring or clubs. For the most part, it may be objected, what he loves is business, he has no care for such luxuries. Be it so. Even then he has his natural desires to leave a salary and go in on his own hook, to branch out here, or to venture there on a flyer. He can't, for that would endanger the stability of the family finances, and even risk the future of his offspring.

Without a thought of his hard lot, he keeps to the highway of mediocrity and is perhaps despised for doing so by the very wife and children to whom he has sacrificed his dearest ambition. His family shine intellectually, morally and socially. He holds down his chair before a rolltop desk and pays for the metaphorical gold leaf. There is only one day in the month on which he can reckon on being popular, and that is pay-day.

Even his sins pass unnoted, unless they rise to the magnitude of a public scandal. If he had more glory to gain as a father perhaps he would be less given to the tortuous ways of corners in wheat or inflated finance. It is a subject of vital interest to the republic, and we earnestly recommend that when the president has shot up enough bears he will give it his patriotic and strenuous attention.—Saturday Evening Post.

BRIDGE WHIST AN ABSORBING GAME.

The following story is being told on a Kansas City couple whose marriage was announced recently. The young man persuaded the girl to marry him while they were in another town on an excursion trip. They came home and for two weeks told no one their secret. One night they were playing bridge whist with the girl's parents. They had decided to spring their surprise that night, and the young man was trying all through the game to get up nerve enough to so do. Finally he screwed his courage up. In the middle of a hand he turned to the girl's father and said:

"I've something to tell you. Grace and I were married three weeks ago."

A look of anger spread over the father's face. Glaring across the board at the girl's mother, he said:

"Hang it, Hattie! What made you lead that ace? You've lost us another trick."—Kansas City Times.

EAST AND WEST.

"Yes, I've just returned from a two months' visit in the east," the Portland young lady was saying, "and, oh, I had such a lovely time. Those easterners are so different from us, though."

"What points did you visit?" inquired the newcomer in Oregon. "I do hope you saw dear old Boston."

"Boston!" the Portland girl ejaculated. "I should say not. I was in Montana."—Portland Oregonian.

Verse of a Day

By Henry Christeen Warnack.

THE LAST SWEET ROSE.

The last sweet rose of summer dies
And its shattered petals lie
On my sad heart's empty altar—
Petals buried with a sigh.
For the stars have lost their radiance,
Every bird is hushed at dawn,
And the world is lost in darkness,
Mourning that its light is gone.

All the skies are overshadowed
With an overspreading stain,
Like a heavy shroud of sorrow,
And the weeping of the rain
Is a broken heart's outpouring
At my darling's silent grave
With my heart in anguish yearning
For the wealth of love she gave.

Oh my Lost One of the happy
Days now gathered to the past,
Like frail rose leaves of a beauty
Too ethereal to last,
Oh my darling of the old days,
Smile upon me from above,
For the earth is sorrow's desert
Without heaven of your love.

Blindly groping in the shadows
Close about me falls the night,
And the memory of you, Darling,
Is my spirit's only light;
Look upon me from your radiant,
Far-off shores of Afterwhile,
For if there be heaven for me
I shall find it in your smile.

THE QUIET WALK.

Wild and free, my heart, in the budding wood,
A word to me from God in every leaf,
Here in the silent temple of my Lord
Meeting the unmasked soul on equal terms.

Ye whispering trees and towering hills,
Ye solemn granite cliffs that shadow me,
I merge the essence of myself in you
And take unto myself your vast content.

Here we expand, my soul, and here we gaze
With fearless eye upon the breadth of things;
Here we forget how petty is the world,
The fever of its haste and futile gains.

Here we incorporate the larger good,
Put from us all the sordidness and taint,
Returning to our place with men and deeds
Purged of the dross and sweetened for the toil.

OVERHEARD AT THE GAME.

One of the infielders had made an error. The rosy cheeked girl in the grandstand turned to the young man at her side. "George," she said. George instinctively braced himself to meet the question he foresaw as to what had happened and what all the fuss was about.

"Well," he said.

"Why don't they put a wooden Indian cigar sign on third in place of that moon-faced duffer with the split cipher running gear and the glass arm? That fellow couldn't stop a toy balloon if it was lobbed right into his flippers."—Chicago Tribune.

JOE'S LIVELY FOURTH OF JULY

When little Joe Jones starts out to have a good time, he wants every one in the neighborhood to help him celebrate. Joe made some elaborate plans for the Fourth. He wanted the help of Mary the cook. Mary refused. Then Joe changed his celebration scheme so that the queen of the kitchen should be impressed with a sense of her lack of patriotism. His plans worked well and Mary was duly impressed. After the racket was over, Papa Jones impressed a few things upon Joe's mind and elsewhere. See next week's funny section, where the story will be told in some very laughable pictures.

The Best Year Round Floor Covering

is a good Japanese or Chinese matting. Everyone knows the comfort of a good matting on the floor in the hot season. This matting we offer is the best Oriental product, made of fresh straw and is absolutely perfect in construction. 20c to 40c the yard.

Fairley Bros. & Fairley, 23 S. Tejon St.

O--ing S--irts

For camping or horseback riding the outing shirt with soft collar attached is just what you want. It is the best all-around shirt for summer wear. We have them for both men and women—Plain tan and plain white silk $2.00. Blue with white stripe and white with black stripes light weight French flannel $2.50.

-o Brook & Perkins.

THE REV. EDWARD BRAISLIN'S RESIGNATION IS ACCEPTED

Will Sever Pastoral Relationship With First Baptist Church Sept. 1---Committee to Be Named Next Week to Secure Successor.

At a meeting of the members of the First Baptist church last night the resignation of the Rev. Edward Braislin, submitted a short time ago, was accepted to take place on September 1, and resolutions of regret at the necessity of this action were adopted. At a meeting next Wednesday night a committee will be appointed to consider securing a successor and to make recommendations. The resolutions adopted last night are as follows:

Resolved, That in deference to the wishes of our pastor, the Rev. Edward Braislin, D. D., and in the hope that his life may be prolonged and his usefulness promoted thereby, we accept his resignation, to take effect September 1, 1905.

Resolved, That we contemplate with the deepest regret the imminent termination of his pastorate, and that we record our great appreciation of his eight and a half years of consecrated and well-directed service.

By his earnest effort and skillful management the $30,000 debt of the church has been paid, the current financial requirements have been met annually, and large sums have been raised for missionary and other philanthropic enterprises. The numerical strength of the church has been nearly doubled and its spiritual strength and efficiency greatly increased.

By his thoughtful and earnest preaching, by his wise counsel and sympathy, by good citizenship, by conspicuous uprightness and unselfishness, he has inspired us to better living and established himself in our heart's affections. He has won for himself universal esteem and for his church a strong position in the community. We assure him and his beloved wife and children of our sincere good wishes, and pray God's blessing to follow them.

SPRINGS ENDEAVORERS TAKE PART IN STATE CONVENTION

A delegation of between 75 and 100 Christian Endeavors of Colorado Springs will leave this afternoon for Pueblo, where the Seventeenth annual state convention will be held beginning this evening and closing Sunday evening. One delegation will leave on the Colorado & Southern at 2:30 o'clock and the other on the 3:48 Denver & Rio Grande. Dr. W. J. Harsha, of Fort Worth, Texas, who was formerly assistant to Dr. Coyle of Denver, and who will be one of the principal speakers at the convention, will accompany the Colorado Springs delegation. He is visiting his daughter, Mrs. M. P. Mulligan, of this city.

Herbert R. Chapman, of this city, state president, will preside at this evening's session. Miss Ida C. Clothier, of Manitou, state superintendent of the missionary department, will preside at tomorrow morning's session, and will speak on "The Life-giving of Missions." Tomorrow afternoon Miss Cadwell, of Colorado Springs, will speak on "The Junior Committee," and Thomas Howland, of this city, on "The Problem of the Older Juniors." Dr. C. B. Willcox will deliver the address tomorrow evening. H. S. Fairchilds, president of the City C. E. union, will speak Saturday morning on "The Functions and Organization of a City Union." Mr. Chapman will make the president's address Saturday night. Sunday afternoon, Mrs. W. P. Slocum will address the women's mass meeting.

The committees will be appointed this afternoon, and the annual business meeting and election of officers will be held Saturday morning.

IDEALS OF A NATION ARE SYMBOLIZED BY ITS FLAG

Judge Robert Kerr last night delivered an eloquent address on "The Spirit of the Flag" before several hundred people at the First Christian church to celebrate the one hundred and twenty-eighth birthday of "Old Glory."

Judge Kerr said that the spirit of the American flag—that of freedom and justice in all things—did not belong to or originate in the United States of America. He traced the same spirit from the very beginning of peoples and governments, told how it had governed the principal events in each European country's history, how it had crossed the Atlantic ocean with the Pilgrim fathers and inspired them to set up a government full of freedom and justice, how it had outdated the soldiers who fought for and preserved the Union in 1861-5, and how this spirit was today making strenuous efforts to bring peace to warring nations.

Other addresses made last night were by Evangelist Simpson Ely, of Missouri, and Asa Curl, of Colorado Springs post No. 22, G. A. R. In speaking of the value of the flag, Mr. Curl said that he had lost two brothers and been wounded himself in the Civil war and had lost a son in the Spanish war, but still could not find a large enough measure with which to set a valuation on the Stars and Stripes. Mr. Ely told of the origin of the American flag and said that the only exception to the rule which says that the flag stands for all that is good and right is when Old Glory floats above a brewery and is a partner in the liquor business.

Flag day was widely celebrated in Colorado Springs yesterday, the Stars and Stripes being flung to the breeze at the court house, city hall, postoffice, business houses and many private residences. Loyal citizens wore small national emblems in their coats, and a fine spirit of patriotism prevailed throughout the city.

HOW HIGH SCHOOL TEACHERS PLAN TO SPEND THE SUMMER

Many of the teachers of the High school have left to spend their vacation months in various parts of the country. Principal John R. Richards and Professor Otto Dubach planned to spend the summer on a government surveying expedition in New Mexico, but the expedition was called off just at the close of school. Principal Richards will remain in Colorado Springs for a few weeks, and Professor Dubach is visiting his brother in Eldorado, Kan.

Professor Carlton Aylard has accepted a position as teacher in the summer school of the New Mexico Normal school at Las Vegas. Professor Hartman is attending the department of chemistry of the summer school at the University of Chicago. Professor ... is also studying at this university and Professor Roscoe C. Hill will spend the latter part of the summer there.

Professor F. I. Walker will go to California from La Veta, Colo. Mrs. Louise Reinhardt will go to Mexico and Miss Virginia Beauchamp to Michigan and Massachusetts. Miss Myrna Langley has gone to her home in Denver and Miss Ella Loftus to her home in ... Miss Adelaide Dencs is taking a trip to Chicago and New York, and Miss Harriet Southwick to the Pacific coast and the Portland exposition. Miss Mary McAllister, Miss Harmony Woodworth, Miss Ella Graber and Professor F. C. Jordan will remain here.

Superintendent John Dietrich will probably be away from Colorado Springs for a portion of the summer. He has been invited to attend the meeting of the National Teachers' association at Asbury Park, N. J., and has been asked to take a position on the program. Secretary F. M. Maris will be here this summer.

NEW DIRECTORY SHOWS A LARGER POPULATION

The new directory of Colorado Springs, Colorado City and Manitou will show an increase in the population of the three cities. Nearly every district into which the territory was divided has shown an increase over last year. The directory is now being prepared by the R. L. Polk company of Salt Lake City and word has been received by Fred W. Sudbury, who had supervision of the local work, that it will be here the latter part of this month.

P. E. O. CONVENTION TO ELECT OFFICERS TODAY

The third annual convention of the Colorado grand chapter of the P. E. O. sisterhood will come to a close with this morning's session, when the business of the meeting will be transacted. Officers are to be elected and delegates are to be chosen to the supreme grand council.

Yesterday's sessions held at Caledonian hall proved highly interesting and profitable. Mrs. M. Lue Weber, of Atlantic, Iowa, president of the supreme chapter, was the guest of honor and made an address during the conference in the afternoon.

MISS SARAH GIDDINGS TO BE WEDDED JUNE 28

The date for the marriage of Miss Sarah Adelia Giddings to Dr. Ben Barret Griffith of Springfield, Ill., has been set for Wednesday, June 28. The wedding will be celebrated at the Giddings home, 404 North Tejon street, at 7:30 o'clock in the evening and the Rev. James B. Gregg will officiate. A reception will be held after the ceremony to which a large number of invitations have been issued. Mr. and Mrs. Griffith will be at home after September 14 at six South Sixth street, Springfield.

SALOON KEEPER IS ACQUITTED

JURY FINDS JAMES I. LACEY WAS NOT GUILTY OF VIOLATING THE SUNDAY CLOSING LAW.

"Not guilty" was the jury's verdict as to James I. Lacey of Colorado City, charged with keeping his saloon open on Sunday. The case went to the jury at 5:10 o'clock last evening and the 12 men good and true considered the evidence before them for an hour and 30 minutes. They cast three ballots and on the third all were agreed for an acquittal.

"There seems to have been whisky sold on Sunday," one juryman said, "but the evidence did not connect Lacey with the selling of it."

Mr. Lacey's plea was that the saloon was open on the date charged to members of the Pastime club, but that neither himself nor his bartender was present and that while the club was allowed to serve its members with drinks the saloon itself did no business in an unlawful manner. The jury accepted this view of the matter.

ALSO COMPANIES TO BE DISSOLVED

CONCERNS WHICH SOLD PLANTS IN COLORADO CITY PLAN LEGALLY TO GO OUT OF EXISTENCE.

No significance attaches to the fact that Spencer Penrose has called for a deferred annual meeting of the stockholders of the Colorado-Philadelphia Reduction company and of the Standard Milling & Smelting company for June 23, that these companies may be dissolved. Kansel R. Babbitt stated ... for these companies, yesterday ...

For four years these companies have been without assets, having sold their mills to the United States Reduction & Refining company. They might as well have been dissolved long ago as it is absolutely useless for them to pay corporation tax when in reality they do not exist. The fact that they are now to be dissolved is without effect on the United States Reduction and Refining company, which long ago purchased their plants.

SON IS ARRESTED AS FATHER'S ACCOMPLICE

Joseph Hale, aged 16 years, son of John Hale, the rancher arrested Tuesday night charged with larceny, was found at his father's ranch yesterday morning and placed under arrest on a charge of having been his father's accomplice in taking from the ranch of Frank Weldon, a soldier, some wagons, bed sideboards and other articles. Their bond was fixed at $500 each. The elder Hale made good and was released but his son is yet in jail. They will have their preliminary hearing before Judge Ruhs Monday morning at 9 o'clock. Constable W. H. Larrabee made the arrests.

St. Paul's M. E. church will give ice cream and strawberry festival on church lawn Thursday evening, 425 S. Nevada. Commencing at 5 p. m.

Spiritualistic meeting Caledonian hall, 15 East Bijou, Thursday evening, June 15, 8 o'clock. Margaret Vestal gives trumpet manifestations in the light. Admission, 25 cents.

PIANOS ENAMELED.

T. E. Evans, the expert piano enameler, is in town and will enamel pianos at $30 up. Parties wishing same drop postal. J. E. Evans, general delivery, P. O.

Just What Everyone Should Do.

Mr. J. T. Barber of Irwinville, Ga., always keeps a bottle of Chamberlain's Colic, Cholera and Diarrhoea Remedy at hand ready for instant use. Attacks of colic, cholera morbus and diarrhoea come on so suddenly that there is no time to hunt a doctor or go to the store for medicine. Mr. Barber says: "I have tried Chamberlain's Colic, Cholera and Diarrhoea Remedy which is one of the best medicines I ever saw. I keep a bottle of it in my room as I have had several attacks of colic and it has proved to be the best medicine I ever used." Sold by all druggists.

EXPERT SEWING-MACHINE REPAIRS.

Also sewing-machine oil of absolute purity, and the best needles and parts for all machines at Singer stores. Look for the red S. 27 East Huerfano street, Colorado Springs, Colo.

ONE FARE ROUND TRIP.

June 6, 9, 12, 13, 20 and 30, to all points west of Cascade on MIDLAND ROUTE. Office 9 N. Tejon.

SUITS CLEANED $1.50

Called for and delivered. Pantatorium, 17 East Bijou. Phone 657-A.

FIFTY-THREE TEACHERS TAKE EXAMINATIONS

Fifty-three applicants are taking the teachers' examinations at the High school, which began yesterday morning and will close this afternoon. Yesterday's examinations consisted of written work in the morning and an oral examination before Superintendent John Dietrich, Principals A. N. Thompson and J. W. Scott and the board of education in the afternoon. The examinations are as rigid as any given in the country, a percentage of 80 being required in the following subjects: Reading, literature, drawing, theory and practice, physiology, geography, music, elementary science, history and spelling. Different sets of questions are asked applicants for the primary and the grammar grades.

After the results of the examinations are known, a special meeting of the board of education will be held to appoint teachers to fill existing vacancies.

APPEAL IS TAKEN IN STOCKBRIDGE CASES

Patrick Flanagan ... the future ... before he strikes once, particularly if he is seeking an officer. He was guilty of this while in a state of intoxication Tuesday night and Judge Toombs yesterday fined him $50 and costs.

Judge Toombs found Hugh Stockbridge guilty of seven offenses in violation of the billiard hall ordinance with respect to minors and fined him $50 and costs in each case. Notice of appeal was filed.

Milo Starfield, aged 18, was arrested for vagrancy, but there was no case against him as he had some money and was willing to go to work. A position was procured for him by the juvenile officer.

Dan Hubert was fined $10 and costs for sleeping in a box car. He had $110 in his possession.

Other cases disposed of in police court yesterday were:

Thomas Carroll, vagrancy, $10 and costs; John Doris, vagrancy, $20 and costs; Mary Aldrich, frequenting a house of questionable character, $10 and costs.

Dynamite Dan Campbell, who started the rock pile strike, becoming weary of his diet of bread and water, yesterday consented to return to work. Hunger ... won.

RED MEN TO PICNIC ON SUNDAY AT CLYDE

Members of the Improved Order of Red Men from Pueblo and Colorado Springs will spend next Sunday picnicking at Clyde. A large delegation from the Pueblo tribe will arrive in this city over the Colorado & Southern at 8 o'clock Sunday morning and, accompanied by the local braves, will leave over the Short Line for Clyde at 8:30 o'clock. The Red Men will return to Colorado Springs at 6:30 o'clock in the evening.

$18.00 SALT LAKE AND RETURN, Via MIDLAND ROUTE.

June 6, 9, 12, 13, 20 and 30. Office, 9 N. Tejon.

LONE STAR BANKERS VISIT CITY TONIGHT

Bankers from the Lone Star state, 100 strong, will arrive in Colorado Springs this evening on the way from their meeting at Dallas, Texas, to Portland, Ore. During their ten hours' stay here they will be entertained by the Colorado Springs bankers. Upon their arrival at 6:40 o'clock they will be taken for a car ride through the northern part of the city and to Manitou. They will be informally entertained at Broadmoor Casino this evening, where there will be music by the Midland band and dancing from 9 until 11:30 o'clock.

JANITORS NAMED BY THE SCHOOL BOARD

At a special meeting of the board of education at the High school yesterday afternoon the report of the committee on janitors and supplies on the appointment of janitors for the coming school year was adopted. The resignation of A. T. Bonsall ... Washington school ... was accepted ... of Mrs. ... Woods ... Roswell. The following were appointed: ... H. W. ... Lawrence E. J. DeN..., J. J. Robinson, Frank Judd, A. J. Minor, Albert Dennis, Mr. Catchpole, Frank Vogler, Mrs. William Stone and L. I. Baxter. The assignments will be announced later.

A ... for the new $ 500 building to be built in the neighborhood of the Bristol school.

COMMITTEE NAMED TO SOLICIT FUNDS

Colorado Springs people will be invited to take stock in the Colorado City Oil, Gas and Water company. At a meeting of this company held in the city hall of Colorado City last night Hon. ... R. Stephen, W. P. Epperson and J. P. Jackson were appointed a committee of three to see the people of Colorado Springs who have property in Colorado City and solicit the sale of stock to them. The company has leased a large tract of land and owns a drilling outfit which cost $4,000, and which is paid for. Drilling will commence just as soon as money can be obtained for the purpose. It is for that purpose that Colorado Springs people will be offered shares in the company.

Colic and Diarrhoea.

Pains in the stomach, colic and diarrhoea are quickly relieved by the use of Chamberlain's Colic, Cholera and Diarrhoea Remedy. ... medicine ... For sale by all druggists.

Smoking in a Powder Magazine

Is courting death more suddenly but not more surely than neglecting kidney disorders. Foley's Kidney Cure will cure a slight disorder in a few days and its continued use will cure the most obstinate cases. It has cured many people of Bright's disease and diabetes who were thought to be incurable. If you have kidney or bladder trouble, commence taking Foley's Kidney Cure today before it is too late. Sold by The Hefley-Arcularius Drug Co.

Splendid Shirt Waist Values

The interest of every woman, to whom summer comfort is a matter of concern, will be attracted by these splendid values. For these are the garments that make warm days delightful in and out of doors. The styles here are the most attractive and the prices speak eloquently for themselves.

Pretty white lawn waists with two rows of lace insertion and cluster pin tucked front; parallel pin tucked back, cuffs and collar **1.00**

Sheer white lawn shirt waists with four clusters of pin tucks, embroidery insertion and hemstitched front, parallel pin tucked back and front **1.25**

Excellent quality black lawn shirt waists with tucked and parallel stitched front, white hemstitched cuffs and collar and one-piece back ...... **.35**

White India linen waists with elaborate Swiss embroidered front, cluster pin tucked back, fancy stock and ... cuffs at ...... **.50**

Pin dotted, gauzy white Swiss waists, with neat cluster pin tucked back, front and cuffs, alternated with broad folds at back and front **1.75**

Extra quality white India linen waists with embroidered and lace insertion trimmed front, tucked back, tucked and hemstitched collar and cuffs **2.00**

Imported round thread white linen waists with elaborate floral embroidered front, fancy tied stock and plain band cuffs, very effective **3.00**

Sheer white French lawn shirtwaists with tucked and dainty embroidered front, buttoned at back, and lace edged and hemstitched collar and cuffs **4.50**

With Reference to Corsets

There are none better made than the famous "W. B." and **Thomson's Glove-Fitting Corsets**, which were awarded medals and diplomas at the World's Fair and by the American Institute of New York.

We are agents. Notice our corset window as you pass.

19 S. TEJON ST. GILLARDS YOUR IT STORE

CHEAP CARPETS. SALE OF GRANITE ART SQUARES.

These attractive rugs in good colorings and patterns, very serviceable and satisfactory for the low cost.

6 feet by 9 feet, at	$2.50	9 feet by 10 feet, 6 inches, at	$4.25
7 feet, 6 inches by 9 feet, at	$3.25	9 feet by 12 feet, at	$4.75
9 feet by 9 feet, at	$3.75	Cheap Carpets, at	35c per yard

Handsome high grade Davenports and Parlor Furniture at cut prices to prompt buyers. Popular low prices for smart styles in Dressers and Chiffoniers at $10, $11, $12.50, $14.50, $17.50, $19, $21, $22.50, $24, $25, etc.

100 STYLES OF COMFORTABLE ROCKERS AT $1.50 UP TO $15.00

The FRED S. TUCKER Furniture Co.

106-108 North Tejon Street, Colorado Springs.

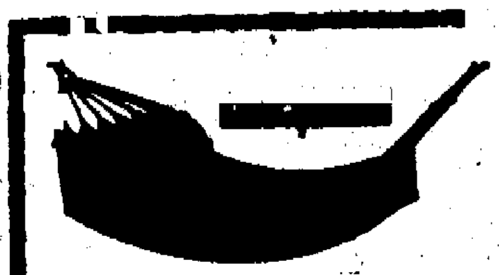

A Big Lot of Comfort for a Little Money

After all is not our personal comfort one of the chief things in life? Why deny yourself the comfort and enjoyment of a hammock when you can secure one here as cheap as 75 cents.

You will take a lot of comfort in one of our comfortable hammocks. We will take a lot of comfort in supplying you at a comfortable price. Special for this week and next: **10 PER CENT. OFF ON ALL HAMMOCKS.** Every one marked in plain figures. Buy here and save money.

... 's, 1.. South Tejon Street

Wilbur's

Just the kind of muslin underwear you want at prices that save you 5 per cent to 30 per cent. This week as advertised. The best chance you will have today in a season's supply. Look through this line and make comparisons.

Special prices on wool and silk suits, costumes, skirts and waists as advertised

Views. Views.. Views...

The ONLY hand colored views in the Rockies are made by the W. E. Hook View Co.

Others selling views will tell you they have photographs in natural colors—no such thing, they are photo chromos—just chromos that's all. They have a patch of green, a patch of red, a patch of yellow and a patch of blue—sometimes the blue overruns and will give you a patch of blue trees. They have none of the beautiful blending of color art you will find in our Hand Color work.

If you want to see perfection in art photographic views—step into the hallway of MacRae restaurant or the Antlers office. You will see beautiful South Cheyenne Canon in color photographs as the W. E. Hook View Co. only can produce. Photo Chromos are only a parody on the finest scenery (South Cheyenne Canon) in the world. All of Colorado scenery of the same art excellence can be seen at the

The W. E. Hook Store, 27-27 ½S. Tejon Street

Dr. Clinton A. Downs DENTIST

AMALGAM FILLINGS	$1.00
GOLD	$1.00 up
CLEANING	$1.00
EXTRACTING	.50
CROWN and BRIDGE WORK	$5.00
BEST PLATE MADE	$7.00

THE BEST OF SERVICE.

25 and 29 Exchange Bank Bldg. Phone 911-A. Hours 9 to 12; 1 to 5.

Perfection in coffee is possible only when you get it fresh from the roaster.

WE ROAST DAILY : : : :

Drew Tea & Coffee Co. Phone 575. 19 South Tejon Street.

Drew-Wright Coffee Co. Phone 341 A. 107 E. Bennett Ave., Cripple Creek.

OPERA HOUSE TONIGHT

MARIE FOUNTAIN CO. WILL PRESENT

"Crawford's Claim."

Matinee Thursday and Saturday. Matinee Prices—10 and 20 cents. Evening Prices—10, 20 and 30 cents. Reserved seats on sale at box office of Opera House for evening performance.

Empire Theatre

MODERN VAUDEVILLE

Now under the management of Chas. Alphin.

... Nothing but the finest of ... to be offered every week. Three performances daily—Matinee, 3 p. m. Evening, 7:30 — 9 p.m.

Don't Trust To Luck

Don't Trust to Luck" when ordering ... Buy from a reliable dealer and ... for "Curtis Coal" ...

"... ..S"

Telephone 91. 1.2 No. Tejon.

KC Baking Powder. Makes Digestion Young Again. 25 ounces for 25c

NewspaperARCHIVE® NewspaperARCHIVE®

Outing Suits

We have the best line in town. Hart, Schaffner & Marx Outing Suits

$7.50 to $25.00

Boys' Outing Suits

$5.00 to $15.00

Outing Shirts . . 50c to $2

Straw Hats . . 50c to $10

Robbins

THE COLORADO SPRINGS MINING STOCK EXCHANGE.

MINES

	Bid	Ask
Acacia	[illegible]	[illegible]
Anaconda		
Black Belle		
[illegible]		
C. K. & N.		
Dante		
Doctor		
[illegible]		
Elkton		
El Paso		
Fair Rawlings		
Findley		
[illegible]		
Gold Sovereign		
Isabella		
Jack Pot		
Last Dollar		
Lexington		
Moll. Gibson		
Moon Anchor		
Old Gold		
Pharmacist		
Pinnacle		
Portland		
Prince Albert		
Vindicator		
Work		

UNLISTED.

	Bid	Ask
Gold [illegible]		
Golden Cycle		
Independence		
Jennie Sample		
Jerry Johnson		
United Gold Mines		

PROSPECTS.

	Bid	Ask
Agnes		
Alamo		
American [illegible]		
Anchor		
Banner Gold		
Ben Hur		
Black Wonder		
Blue Bell		
Bob Lee		
Buckhorn		
Camilla		
Champion		
Constantine		
Carl Janus		
C. & C. C.		
Dead Shot		
Des Moines		
Flower o' the West		
Gold Bond		
Gold Knob		
Gould		
Greater Gold Bond		
Hart		
Hummer		
Ida May		
[illegible]		
Keystone		
Kimberly		
Kitty Gold		
Little Bessie		
Little Nell		
Little Puck		
Magnet Rock		
Marta [illegible]		
Mariposa		
Marquette		
Main Newcastle		
[illegible]		
Mercury		
Midway		
Missouri		
Nellie V.		
New Haven		
Rattler		
Red Spruce		
[illegible]		
Rose Maud		
Rose Nicol		
[illegible]		
[illegible] Eclipse		
Tarantula		
Uncle Sam		

MISCELLANEOUS.

	Bid	Ask
[illegible] Bell		
[illegible] Age		
[illegible] Eagle		
[illegible] Terry		
[illegible]field		
[illegible]stone		
[illegible] Awake		

SEPARATE SALES

TWO NEW ORE BODIES OPENED IN THE ELKTON

Special to the Gazette. CRIPPLE CREEK, June 14. [illegible] of the Elkton [illegible] dark body of [illegible] feet north of the shaft and another one 600 feet south of the shaft on the ninth level. The ore shoots are from three to seven feet in width and return values of from two to four ounces to the ton.

The Elkton company is now employing 1?0 men and the monthly production reaches in the neighborhood of 1,500 tons with an average value of $?0 per ton.

LESSEES HAVE ORE ON SILVER TIP

Special to the Gazette. CRIPPLE CREEK, June 14. Hemes and associates, who are operating under lease the Silver Tip [illegible]

EXCELLENT ORE BODY ON TRILBY

Special to the Gazette. CRIPPLE CREEK, June 14. Operations [illegible] the Moose company [illegible] that [illegible] has been opened at the [illegible] foot level [illegible] phenomenal values.

Unfortunately for the Moose company it is believed the ore shoot is dipping [illegible] property [illegible] Gold Sovereign.

In some places the ore shows for a width of 30 feet, all of which will average $40 to the ton [illegible] is 30 feet [illegible] the present bottom level [illegible]

WILL SINK SHAFT DEEPER ON AGNES PROPERTY

Special to the Gazette. CRIPPLE CREEK, [illegible]

WORK BEING PUSHED IN OLD LILLIE MINE

Special to the Gazette. CRIPPLE CREEK, [illegible] ore was taken out.

ARRANGING TO LEASE THE DEXTER PROPERTY

Special to the Gazette. CRIPPLE CREEK, June 14. Manager [illegible] of the Dexter company [illegible] the shaft must be sunk to the [illegible] foot point.

CRIPPLE CREEK MINING STOCKS

Special to the Gazette. CRIPPLE CREEK, June 14. On the mining stock exchange today the sales amounted to 15,000 [illegible] as follows: [illegible] 1,000 at 32. Agnes 1,000 at [illegible]. Ben Hur 1,000 at 1. Bob Lee 1,000 at [illegible]. Camilla [illegible]. Constantine 1,000 at [illegible]. Des Moines 7,000 at [illegible]. Gold Bond [illegible]. Hummer [illegible] at 00½. Ida May [illegible]. Lexington 5,000 at [illegible]. Little Bess [illegible]. Little Puck 4,000 at [illegible]. M. Kinney [illegible]. Missouri 5,000 at [illegible]. Nellie V. 1,000 at [illegible]. Republic [illegible]. Work [illegible]. Wide Awake [illegible]

EASTERN MARKETS

Stocks and Bonds. Grain and Provisions.

SILVER [illegible] LEAD [illegible]

MARKET STILL IN STATE OF APATHY

TRADERS SUSPICIOUS OF RESULT OF PEACE NEGOTIATIONS—REPORTS BRING NO RESPONSE

NEW YORK, June 14. The dead excitement in business in today's stock market was not relieved by any incident of interest. The professional traders who look to a movement of prices as a medium for earning [illegible] daily bread tried to [illegible] the maximum to extend yesterday's decline. [illegible] succeeded in wiping out the [illegible] advances which had [illegible] former tone of the [illegible] market [illegible]

[illegible] reported the [illegible] old rumors [illegible] regarding Union Pacific. The New York Central statement of [illegible] earnings for the June quarter [illegible] was received with satisfaction, the balance available for dividends showing an increase of over 36 per cent over that for the corresponding quarter of last year. The collapse in steel foundries preferred was of little effect. The incident was [illegible] unfounded hopes of dividend disbursements and aggravated by pressure by the lenders of the money which had been used in the speculation.

The dull dynamics of the day were [illegible] the closing was [illegible] steady. The strength [illegible] Japanese [illegible]

HARVESTING HAD WEAKENING EFFECT

CONFLICTING CROP REPORTS HAD TENDENCY TO RESTRICT VOLUME OF BUSINESS YESTERDAY

CHICAGO, June 14. Rapid northward spread of harvest operations caused weakness in the wheat market here today. At the close July wheat was off [illegible]. Corn is down [illegible] oats show a loss [illegible] provisions [illegible] practically unchanged.

Weakness in the wheat market was evident from the start. [illegible] higher prices at Liverpool [illegible] tion of excellent weather conditions. While there were [illegible] from portions of the southwest [illegible]

[illegible] were larger than [illegible] spring demand showed signs of [illegible] The market closed [illegible]

[illegible] with a large percentage of arrivals of contract grade caused additional weakness. Longs were the principal sellers. July opened [illegible] lower at 30⅛ to 30¼, sold off to [illegible] and closed at 30⅛@¼.

Provisions were [illegible] result of the weakness of [illegible]. A fair demand from packers for lard, however, prevented any material decline. [illegible] receipts of hogs had [illegible] depressing effect. At the close September pork was off a shade at [illegible]. Lard was unchanged at [illegible] Ribs were up [illegible]

	Open	High	Low	Close
Wheat—				
July	[illegible]			
Sept				
Dec				
Corn—				
July				
Sept				
Dec				
Oats—				
July				
Sept				
Dec				
Pork—				
July				
Sept				
Lard—				
July				
Sept				
Ribs—				
July				
Sept				

	High	Low	Close
[illegible]			

MACHINERY FOR THE PRIDE OF CRIPPLE CREEK

Special to the Gazette. CRIPPLE CREEK, June 14. Lessee Selbach and associates, who are operating the Pride of Cripple Creek on Ironclad hill, have installed a plant of machinery. A contract was recently let for the sinking of the shaft an additional 100 feet and as soon as this work is completed lateral work will be started.

COLORADO SPRINGS PRODUCE MARKET

The [illegible] market [illegible] The market was [illegible] the sluggish [illegible] with [illegible] demand.

Dressed Poultry—Turkeys [illegible] hens, choice [illegible] springs [illegible] fancy, 18@[illegible] ducks [illegible]

Live Poultry—Hens [illegible] springs [illegible]

Butter—Elgin butter [illegible] butter 21 dairy butter 14 [illegible] 11 [illegible] cooking butter [illegible]

Eggs—Fresh eggs, case count $4.25.

Vegetables—Potatoes [illegible] cabbage $[illegible] onions [illegible] turnips [illegible]

Fruit—Oranges [illegible] $3.50; apples $[illegible]; strawberries $[illegible]; raspberries $[illegible]; bananas per bunch $[illegible]

SHAFT 350 FEET DEEP

CRIPPLE CREEK, June 14. Duncan and [illegible] who are operating under lease the Teutonic property, have completed the sinking of the shaft to a depth of [illegible] feet. From this point they will [illegible] crosscut [illegible]

THE [illegible] INVESTMENT CO.

Bonds, Mortgage Loans and Colorado Securities.

[illegible] Bank Block Colorado Springs, Colo., U. S. A.

S. [illegible] & CO. BANKERS BROKERS

Telephone No. [illegible] Cable Address [illegible]

Members [illegible] New York Stock Exchange [illegible] Rooms [illegible]

William P. Bonbright & Co., BANKERS AND BROKERS.

Colorado Springs, Colorado. Broad Street, New York. [illegible] George Street, London, E. C.

MEMBERS New York Stock Exchange. Colo. Springs Mining Stock Exchange.

Ticket office: 18 N. Tejon Street.

New Train

One Night Out

CHICAGO

Kansas City "Flyer" . . . . . . 11 a. m.

Low round trips July 1 to 10; October 31 limit.

MISSOURI PACIFIC RAILWAY

Greatly Reduced Rates to the East

ONE FARE PLUS $2.00 FOR ROUND TRIP FROM ALL POINTS IN Colorado

to Kansas City, St. Joseph, and Missouri River Points

And all intermediate points East thereof to and including ST. LOUIS, CHICAGO, ST. PAUL, CAIRO AND MEMPHIS

TICKETS ON SALE

July 1 to 10th inclusive.

SUPERIOR SERVICE

Through Pullman and Tourist Sleepers, Free Reclining Chair Cars, Elegant Dining Cars, Meals a la carte

All cars equipped with electric lights and fans. Detailed information cheerfully furnished.

H. B. KOOSER, Gen. Western Freight and Pass. Agt.

J. H. GINET, Jr., Trav. Pass. Agt.

17th and Stout Streets, DENVER, COLO.

RAILROAD TIME TABLES

DENVER & RIO GRANDE.

May 21, '05.

NORTH BOUND FOR DENVER.

No.		Leaves
6	From [illegible] Leadville and Glenwood	[illegible] a m
6	From Salt Lake City and Pacific Coast	[illegible] a m
8	From Pueblo	[illegible]
12	From St. Louis, Kansas City and Pueblo	[illegible] m
2	From St. [illegible]	[illegible] m
10	From [illegible] City	[illegible] m
14	From Trinidad and Pueblo	[illegible] m
4	From Salt Lake City and Pacific Coast	7 [illegible] m

SOUTH AND WEST FROM DENVER.

No.		Leaves
1	For [illegible] Leadville and Glenwood	[illegible] a m
5	For Salt Lake and Pacific Coast	[illegible] a m
1	For Salt Lake, St. Louis and Pacific Coast	12 [illegible] p m
13	For Pueblo	[illegible] a m
9	For Canon City and Pueblo	[illegible] p m
7	For Pueblo	6:00 p m
11	For Kansas City and St. Louis	[illegible] p m
3	For Salt Lake City and Pacific Coast	10:40 p m

MANITOU BRANCH TRAINS

No.	Lv. Co. Spgs.	No.	Ar. Manitou
4?	[illegible] a m	44	8:30 a m
45	10:45 a m	46	11:20 a m
47	5:00 p m	48	5:25 p m
49	6:00 p m	50	6:25 p m

SANTA FE.

[illegible]

No. [illegible] From Chicago and Kansas City	[illegible]
No. [illegible] From [illegible] Mi[illegible]	[illegible]
No. [illegible] Denver Express	[illegible]
No. [illegible] Denver Express	[illegible]
No. 1 From Texas	[illegible]
No. [illegible] From Pueblo	[illegible]
No. [illegible] Denver Express	[illegible]
No. 11 From California	[illegible]
No. [illegible]	[illegible]

EAST BOUND AND CALIFORNIA

No. 606 For Chicago	[illegible]
No. 4 For Pueblo	[illegible]
No. 10 For Mc. Pherson and Texas	[illegible]
No. 1 Arr. from Denver	[illegible]
No. [illegible] For Pueblo	[illegible]
No. 607 For California and Chicago	[illegible]
No. 11 For Pueblo	[illegible]
No. 6 For Chgo. K. C. & E. Pas.	[illegible]
No. 18 Arrives from Denver	[illegible]

C. C. HOYT, City Passenger Agent, [illegible] North Tejon Avenue, [illegible] Colorado Springs

COLORADO MIDLAND RAILWAY

Taking effect March 1.

WEST BOUND

No.		Leaves
9	Cripple Creek and [illegible] Pass. Express [illegible]	[illegible] 35 a m
5	Colorado, Utah and Pacific [illegible]	
11	Cripple Creek and [illegible] Pass. Express [illegible] depot	7:10 p m
3	Colorado, Utah and Pacific Coast Limited Santa Fe depot	11:50 p m

EAST BOUND

No.		Arrives
6	From Colorado, Utah and Pacific [illegible]	[illegible] a m
8	From Cripple Creek and Ute Pass [illegible]	[illegible] a m
12	From Cripple Creek and Ute Pass D. & R. G. depot	6:20 p m
4	From Colorado, Utah and Pacific Coast Santa Fe depot	[illegible] p m

All trains to and from Cripple Creek district leave from and arrive at D. & R. G. depot. Other trains leave from and arrive at Santa Fe depot.

Ticket office No. 9 North Tejon St. C. S. BROWSE, Gen. Agt.

COLORADO & SOUTHERN

[illegible]

ROCK ISLAND SYSTEM.

LEAVE COLORADO SPRINGS.

No.		
4	Rocky Mountain Limited to Chi.	1:30 am
6	Vestibuled Limited for Chicago via Omaha	10:00 pm
10	Colorado Flyer, Kansas City, [illegible]	[illegible] pm
[illegible]	[illegible]	7:55 pm
5	Limited to Pueblo	8:30 am
9	Limited to Pueblo	11:50 am

ARRIVE COLORADO SPRINGS

6	Vestibuled Limited from Chicago	7:50 am
15	From St. Louis and Kansas City	8:15 am
5	Colorado Flyer from Kansas City, St. Joseph, Omaha and [illegible]	[illegible]
		9:40 pm

Through sleepers and chair cars on all trains; dining cars for all meals.

THE CRIPPLE CREEK ROAD, MIDLAND TERMINAL RY.

Via Colorado Midland Out of Colorado Springs.

WEST BOUND

[illegible]	[illegible] am
[illegible]	[illegible] pm
No. 11 Lv. Colorado Springs	7:10 pm
[illegible]	[illegible] pm

EAST BOUND

[illegible]	[illegible]
[illegible]	10:[illegible] am
[illegible]	[illegible] pm

COLORADO SPRINGS & CRIPPLE CREEK DISTRICT RAILWAY.

(THE SHORT LINE)

Daily WEST BOUND

Lv. Colorado Springs	[illegible]
Ar. Cripple Creek	[illegible] p m
Lv. Colorado Springs	[illegible] p m
Ar. Cripple Creek	[illegible] p m

Daily EAST BOUND

Lv. Cripple Creek	[illegible] a m
Ar. Colorado Springs	[illegible] a m
Lv. Cripple Creek	[illegible] p m
Ar. Colorado Springs	[illegible] p m

Through trains of day coaches and observation cars between Denver, Cripple Creek and Victor are run over the Colorado & Southern Ry. to and from Colorado Springs.

Short Line trains arrive and depart from Santa Fe station, Colorado Springs. City ticket office, 119 E. Pike's Peak avenue.

MANITOU & PIKE'S PEAK RY

Time Table No. 44, in Effect June [illegible]

[illegible]

MISSOURI PACIFIC RAILWAY

Arrive		Depart
10:25 a m	St. Louis, Kansas City [illegible]	
	[illegible]	7:05 p m
	[illegible] Kansas City, St. Joe, Atchison, Leavenworth	
	Daily	12:0? n'n

RAILWAY GUIDE 25 CENTS [illegible] ADAMS ST. CHICAGO

WANT ADS BRINGS BIG RESULTS

NEWSPAPERARCHIVE®

COLORADO CITY

COLORADO CITY NEWS NOTES.

Martin Dettles has moved to Denver

Charles Corporan is on the sick list.

H A Lemly has moved to Broadmoor

William Sangster has gone to Claremore I T

Charles Christensen has moved to Missoula I T

Miss Clara Kuelp is visiting relatives in Weyalja Wis

Miss Katherine Mattox is visiting friends in Canon City

Miss Elnora Bittell is visiting relatives in Denver this week

Mrs May Woodruff has returned to her home in Minneapolis Minn

Vesta Mercer has accepted a position with the Newton Lumber company

Mr ... Robbins of Canon City, is visiting J F Webb and family

W ... has gone to Mt Pleasant Iowa to visit his father

James Clark and Bob Wandish were fined $10 each in police court yesterday for fighting

John M ... patron of the Order of the Eastern Star has gone to Eaton Colo to institute a chapter

Miss W ... teacher of music in the public schools is spending her vacation at her former home Monroe Wis

The ... lodge of the American Order of Pioneers will give a progressive high five party and dance in K of P hall Wednesday evening June 21

Today is pay day at the Standard Reduction Works and the Colorado Midland railroad Nearly $ ...000 will be paid out to workmen the most of whom live in this city

Citizens who may be interested in getting up a Fourth of July celebration for Colorado City will meet at residence of N B Hames 502 504 Colorado avenue on next Monday night

... Neckwear new stock 25c at the May 23 N Tejon

AMUSEMENTS

CRAWFORD'S CLAIM.

Crawford's Claim a western comedy drama was produced by the Marie Fountain company to a large audience at the Opera house last night and the play proved to be an excellent one in every respect "Crawford's Claim" is a play written upon original lines concerning the typical western characters that exist at the present time in any mining locality There is strong and interesting plot ever present and at no time does the drama seem in the least dull or uninteresting The Fountain company appeared to their usual good advantage and the audience appeared to enjoy immensely everything that was said or done

Frank K Wallace gave his usual good performance Mr Wallace appeared in the part of Mike Moore Frank Long well played the dual roles of Budd Bunker and Herbert Stanton and Ma Franklin could not have been better as Deacon Crawford F W Dunning and George White appeared to good advantage as Fing Ling and Bill Mulligan respectively White Nugget Nell was finely played by Nellie Long Erma ... as ... and Florence Pexto as Be... Woodward made the most of these difficult roles Crawford's Claim will be the bill for this afternoon and night

THE EMPIRE THEATER

As the week progresses so the crowds increase at the Empire The admission to any part of the house is 10c so go early and secure the best

Every act on the bill is going with big applause The Pat... are entertainers of the highest class

Howard and Hooper receive their share of applause and well deserve it the Mc... do some dancing and comedy will be excelled

Don't miss the moving pictures they are worth the price of admission They are The Punishment of a Crime and picture a most exciting chase

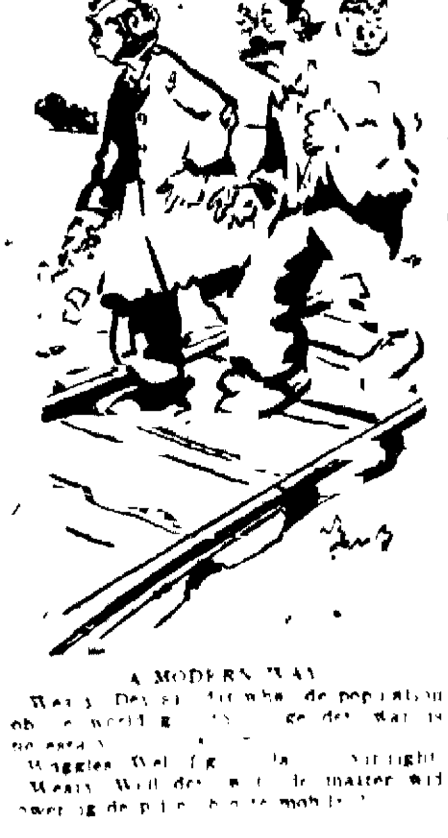

A MODERN WAY

Weary Dev... from whe de population ob de world ... de dev war is no extra ...

Waggles Wel ... straight

Weary Well dey ... matter wid owerin de p ... mobile

GLENWOOD SPRINGS AND RETURN

every F ... and Saturday ... over the Rio Grande

LOW RATES VIA RIO GRANDE TO PORTLAND AND ... PACIFIC COAST

[illegible]

Ti ket office ... North Tejon street

Free to ... Sick People

Write for Our Book Entitled

BIOGENE

It shows how you can cure yourself in the privacy of your own home ... rich pure blood and nerve force ... how to supply the vital elements upon which existence and life depends

READ THIS BOOK NOW and learn how to cure ... and ... disease

Write today for Book No 3

Please state your disease when writing

BIOGENE M'F'G CO., PHILADELPHIA, PA

NATURALLY

Hix—But she's so awfully shy.

Dix—Naturally. Her father used to be a great poker player.

CALLED HIM DOWN

Barber—Will you have a little bay rum sir?

Customer—No thank you I'll take a cigar

The brand new May stock with the old May Clothing company guarantee 23 N Tejon

WAGON WHEEL GAP AND RETURN

every Friday and Saturday, $12 45, over the Rio Grande

POPULAR WANTS

WANTED—HELP.

CARPENTERS stone masons and lathers, why not exchange your spare time for lots The Hastings-Allen Realty & Building Co, 22 N Tejon

WANTED—Partner for good paying business in Manitou must have $150 W T Jackson 924 Jefferson Ave, Colo City Call evenings

WANTED—500 people to buy all kinds of unredeemed watches diamond rings musical instruments and overcoats Myers Loan Office 29 E Huerfano

WANTED—Carpenters and stonemasons to exchange work for lots, part cash paid The Hastings-Allen Realty & Building Co 22 N Tejon

WANTED Bright, energetic young man to take charge of renting department of real estate firm H 152 Gazette

WANTED—YOU TO KNOW that Henager's Business college guarantees positions to its graduates

WANTED A competent girl for general housework Apply mornings 817 North Weber Mrs John Tucker

WANTED Experienced nurse permanently for two children Wages $25 Call afternoons 227 N Nevada

GIRL for general housework No washing Must be good cook Wages $25 Apply 811 North Weber street

WANTED—Lathers to exchange work for lots part cash paid The Hastings-Allen Realty & Building Co, 22 N Tejon

WANTED Girl for general housework Family of four No children $... per month Apply 119 E Dale

WANTED Competent girl for general housework two in family H 180 Gazette

EMPLOYMENT agent—22 First National Bank bldg Mrs Rhind Phone Black 842

WANTED Girl for general house work in small family 4 Pelham place

A MILKER 30 cows Call ½ miles north of Colo City on Tenth St

WANTED First class solicitor No other need apply Clinton hotel

WANTED Real estate salesman of ability H 156 Gazette

MRS F MILLER HOME COOKING, best 25c meals in city 17 E Kiowa

WOMAN to learn ladies tailoring part pay 12 N Tejon

WANTED SITUATIONS.

A STRONG intelligent man of good habits would like a position as watchman has had training and experience that will insure first class service Address H 182

WANT nursing ... experience ... washing ... E Las Animas St ... [illegible]

[illegible]

WANTED by an experienced laundress ... N Tejon ...

THOMAS ALLEN house cleaner office Temple Theater Phone Black 382

WOMAN wants day work washing house cleaning ... 404 E Boulder St

[illegible] ... of 517 East Boulder

WANTED MISCELLANEOUS.

SPECIAL REDUCTION for 30 days
HALF SOLES (sewed) ...
HALF SOLES (nailed) ...
Ladies or Gent Rubber Heels ...
Work the best ... Shoe Hospital ... E Huerfano

L STINE is the only dealer who is raising prices for all kinds of junk, rubber and metals Bottles 25 cents per dozen Rags, 90 cents per hundred 102 South Conejos

WANTED Cast off clothing, shoes furniture etc Send postal or phone 478 B People's Mission Relief Depot, 118 South Cascade Ave

WILL the parties mother daughter and son in law that called at 25 E Washington St Friday eve please call again

WANTED Roll top desk medium size good order must be cheap Dr Sinton El Paso bldg

HIGHEST PRICES PAID for cut hair Mrs Crooks 30 E Kiowa street

WE buy men's castoff clothing and shoes Phone Red 913 3 West Huerfano

WANTED Low ... [illegible]

DIAMOND ⅝ to 1¼ karats 22 N Tejon St Also old gold and silver.

WANTED—TO RENT HOUSES.

YOUNG couple want furnished small house and stable references given H-166 Gazette

WANTED REAL ESTATE.

WANTED—A six or seven room modern house on easy terms H 17 Gazette

BOARD AND ROOMS.

BRAYTON INN—First class accommodations at reasonable rates modern on Manitou car line 1415 Colorado avenue

REASONABLE prices comfortable rooms good meals home comforts Library Y W C A, 227 North Weber

ROOMS with or without board, sleeping porches Mrs Hill 216 N Cascade

PLEASANT rooms with board, private baths 220 North Cascade Ave

ROOMS AND BOARD—Table board Mrs Walter A Dunan 117 N Nevada

ROOMS and board Fine location Miss S H Abell, 409 N Tejon

BOARD and rooms table board Mrs Call 23 W Bijou Phone Black 162

MRS A L DYE, 416 N Nevada Central location Table board

ROOMS and board, table board 724 N Nevada Ave Phone 726-A

BOARD and rooms $6 00 per week ... North Wahsatch

ROOMS with or without board Mrs Hogue 116 E Boulder

MISS JAY Rooms and board 118 East Platte avenue

MISS HORTON ... 426 North Weber St

LARGE front room with porch, also ... 409 North Nevada

FOR RENT OFFICES.

BEST office room in the city for the price Inquire room 6 El Paso Bank Blk or phone Red 1582

FOR RENT—BUSINESS.

HERBAL COMPOUND a sure cure for catarrh and catarrhal affections At all druggists Take it now

FOR RENT—UNFUR. ROOMS.

HERBAL COMPOUND a sure cure for catarrh and catarrhal affections At all druggists Take it now

OSTEOPATHY.

DR G W PAULEY and wife graduates Still's college Kirksville Mo under the founder of osteopathy Res phone 22 Red 303-4 DeGraff Bldg 116 N Tejon Phone Red 1272 Best equipped office Best services

DR GLOVER graduate Still college 2-4 Hagerman Bldg corner Kiowa and Tejon office and res phones BEST EQUIPPED OFFICE MOST EFFICIENT SERVICE

SPECIAL NOTICES.

POMPADOURS AND SWITCHES made to order Mrs Anna Bethman 27 East Kiowa

CLAIRVOYANT.

MADAM EMERSON Queen of Clairvoyants 110 N Nevada Hours 9 to 9

MRS THOMPSON clairvoyant 50c and $1 00 Hours 9 to 9 26 S Nevada

TRANSFER AND STORAGE.

PIANO & household goods packed moved and stored 226 N Tejon phone 556

MISCELLANEOUS.

HERBAL COMPOUND a sure cure for catarrh and catarrhal affections At all druggists Take it now

DRESSMAKING.

MISS AVERILL will open a sewing school for girls June 19 724 N Corona

AUCTIONS AND AUCTIONEERS.

[illegible]

L W OFFLEY & CO ... Midland Block ... general ... auctioneer in city ... city records will buy or sell anything you want to get rid of See them before disposing of your furniture or other goods

CARPETS linens ladies and gents wearing apparel easy payments Poland, 8 East Kiowa

TO RENT—FURNISHED HOUSES

FOR RENT FURNISHED

12 rooms strictly modern house arranged for one two or three families Inquire of COTIEN & TERRILL, 2¼ N Tejon St

MY HOME 120 Dyer place one half block from car line eight rooms ... modern ... nicely located Call mornings J R Barres

BEAUTIFULLY furnished house seven rooms and bath, gas and electric lights, 12 blocks north between Tejon and Cascade Inquire 19 N Tejon

SIX room completely and newly furnished modern, piano 415 E San Miguel St

SEVEN ROOM modern furnished house, piano gas, range shade, lawn 219 E Yampa

TEN room house at Iron Springs Manitou Inquire 30 P O block, Colorado Springs

THREE ROOM cottage fine location electric lights Inquire 115 W Cheyenne Road

SIX room house mostly furnished low rent ... Call ... South Tejon

FOR RENT Furnished 4 room cottage 406 Armstrong

MODERN eight room house for two or three months 1629 N Tejon St

SIX rooms on Jefferson adults only rent reasonable Inquire ... North Tejon

FIVE rooms with bath 3 months or a year ... Cheyenne Road

EIGHT rooms modern piano Ivywild Call C E Maddocks 21½ E Pike's Peak

MODERN cottage 141 E Tejon Ivywild Use of garden and chickens

FURNISHED two room cottage ... 330 Mesa Road

6 ROOMS furnished modern ... and care of little girl ... N ...

FURNISHED seven room cottage gas range 325 E St Vrain St

FOR RENT Neat 3 room cottage lights water in house 423 W Bijou

5 ROOMS modern, 1416 South Tejon

... ROOM modern cottage for rent 311 N Nevada

HERBAL COMPOUND a sure cure for catarrh and catarrhal affections At all druggists Take it now

TO RENT FURNISHED ROOMS.

The Halcyon 220 N Tejon refined apartments, single or en suite reasonable rates

FOR RENT—Neatly furnished rooms in private home fine location 715 North Nevada

HOUSEKEEPING suites large and small furnished and unfurnished 1902 N Wahsatch

TWO or three housekeeping rooms in modern house 426 E Platte

FOR RENT—3 rooms furnished for housekeeping 622 N Corona

ROOMS housekeeping by the week or month 209 E Bijou St

A FURNISHED room 216 East Platte avenue

LIGHT housekeeping rooms 120 East Boulder

PLEASANT rooms modern no housekeeping 226 E Monument St

ONE or two pleasant rooms at 1120 North Tejon

WARM rooms modern the La Clede, 223½ East Pike's Peak Ave.

TO RENT UNFUR. HOUSES.

WE have the largest line of furnished and unfurnished houses, for rent, all prices We have photos in our office of all these houses, and will take pleasure in showing them to anyone

YATES & M'CLAIN
THE HUSTLING REAL ESTATE FIRM
15 16 17 El Paso Bldg Phone 774 A

SEVEN room rooms thoroughly modern gas range sleeping porch 1002 N Wahsatch

FOUR ROOM cottage nice and clean modern except heat 177 Washington avenue

FOR RENT Modern six room cottage Call mornings 601 N Wahsatch

TO RENT 4 room house modern close in $10 apply 216 N Cascade

SIX ROOM modern house cheap 416 E Boulder

HERBAL COMPOUND a sure cure for catarrh and catarrhal affections At all druggists Take it now

FOR SALE RANCHES.

THE PETE SIMON HAY AND STOCK RANCH

Cuts 500 tons of hay now and can be made to cut 1000 tons Situated about 8 miles west of Yampa Colo has first class water right and all fenced Fine stock range close to hand For further information apply to owner

PETER SIMON
YAMPA COLO

$15 ACRE

Means that anyone may grasp the hand of fortune so generously extended in Union Pacific ranch lands A W BARBOUR 1024 17th St Denver

LOST.

STRAYED from 40 E ... Tuesday ... horse ... g ... kets ... will be paid ... [illegible]

A ... & H G depot Friday ... Return to ... [illegible]

IN ... [illegible] ... Please ...

A GOLD medal Essay engraved in front reward if returned to 907 N Wahsatch

LOST Lady's brown purse on Weber or Moreno Reward 613 E Weber

LOST Black ... wheel ... Sunday Reward if returned to this office

FOR SALE—REAL ESTATE.

J L SCHAEFER
Real Estate Investments Rents Loans and Insurance Rooms 11 and 12 No 16 E Pike's Peak Ave Phone Red 1562 Colorado Springs Colo

$1,300 6 room strictly modern new house and a 4 room new modern house except heat rented for $35 per month close in on a good street Owner will leave the city in a few days There is $2,500 incumbrance on the place due in one year, 7 per cent This is a bargain Come in at your earliest opportunity if you want to buy

$ 500 6 room brick house bath electric lights rents for $20 per month on 11th street Denver to exchange for house in Colorado Springs

$2,000—A nice 4 room cottage lot 50x190, with 3 2 room houses furnished, large shade trees close in This is a good income property

All kinds of trade in real estate

FOR SALE.

We have a 1000 acre tract of land in western Kansas near Colorado line we can if taken at once sell at $1 75 per acre
IT IS ALL FENCED
IT HAS $1000 IN IMPROVEMENTS
IT IS FINE LAND IS NOT SANDY

C. E TYLER & CO.
2 N Tejon St

HEWITT & RAMSEY,
PHONE 908-A.

IF YOU WANT TO BUY, SELL OR EXCHANGE REAL ESTATE, SEE

HEWITT & RAMSEY,
15 N TEJON, UPSTAIRS

FOR SALE

... room house furnished close in, ground rent $ per month terms if desired Price $ ... Call room 26 Midland Block

SIX-ROOM modern except light and heat, 407 North Spruce St on $1,350 See Dr Martin 407 N Nevada

5 ROOM modern house No 1127 Colorado Ave Title in equity Also baby buggy and ladies Rambler wheel

FOR SALE Two 6-room houses strictly modern large trees glass porch and hall Box 1474 or Phone 971-B

TWO 4 room houses great snap must sell within ten days Wm Scofield 128 N Tejon St.

CHOICE lot near Town and Gown club sale trade cheap H 140 Gazette

FOR SALE—MISCELLANEOUS.

EGGS for hatching quality and fertility guaranteed S C Brown Leghorns and Barred Plymouth Rocks, 50c and $1 00 per 13 1422 N Corona street

FOR SALE—Horses drive single or double, Plymouth Rock hens, one cart, 3-inch wagon ... fat ... blue ... and timothy hay 222 Cheyenne Road

FOR SALE—Furnished tent, almost new, size 12x12 well ventilated everything exceptional Apply to C E L, P O Box 880

FOR SALE—Cheap first-class Smith Premier model No 2 with tabulator Lowell-Meservey Hardware Co

SODA Fountain tanks glassware ice box Will be sold very cheap W J Payser 31 South Tejon street

WANTED—To give away to a good home handsome young cat Call or add. 106 Cheyenne Road

Lady's wheel cheap also small cook stove and couch 222 N Wahsatch

SPLENDID Sunday school organ 222 E Washington street

8 FOOT cherry show case and counter Harrison's drug store 222 North Tejon

SPECIAL SALE on switches Mrs Anna Bethman 27 E Kiowa street

ROOMING house for sale or trade, 122 South Cascade

HORSES AND VEHICLES

CARRIAGES and wagons repaired at lowest prices Rubber tires a specialty All work guaranteed Hemenway's Carriage and Repair Shop 25 S Cascade

FINE rubber tire surrey team and harness also 2 good family mares single or double Barr 117 N Nevada

FOR SALE Gentle riding and driving pony Inquire at Kentucky Livery Stable

FIRST CLASS riding and driving horse, $200 Kentucky Livery 121 E Bijou

BUGGIES McPherson carriage work 1410 S Nevada Phone Black 581

FOR SALE All kinds of horses and mules Rear 401 Cheyenne Road

TO TRADE

TO TRADE

IF YOU WANT TO BUY sell or trade property any kind no matter where located don't forget to call on the WESTERN REALTY CO ... E Pike's Peak Ave Phone Main ...

TO TRADE Columbia graphaphone outfit and records Cost $42 Will exchange for best offer of chickens H 18 Gazette

HERBAL COMPOUND a sure cure for catarrh and catarrhal affections At all druggists Take it now

MINES AND MINING.

FOR SALE cheap part or all of a valuable proposition that will pay to investigate Large body of low grade ore two claims of a combined area of 16 574 acres located on west slope of Cow mountain in Cripple Creek district Ready for receiver's receipt Address A Rogers Gillette Colorado

HERBAL COMPOUND a sure cure for catarrh and catarrhal affections At all druggists Take it now

PIANO TUNING.

R W HUNTER expert tuner Bird Piano ... N Tejon ... phone Red 437

FOUND.

FOUND A fox hound brown spotted female Information Tucker's restaurant between 6 p m and 9 p m

POULTRY AND PET STOCK.

HERBAL COMPOUND a sure cure for catarrh and catarrhal affections At all druggists Take it now

BUSINESS CHANCES.

THE OPENING OF THE UINTAH RESERVATION SEPTEMBER 1 1905 offers a grand opportunity for Home Seekers to locate in most favored portion of Utah THE INDEPENDENCE TOWN SITE AND DEVELOPMENT COMPANY can offer you a splendid business opportunity Write us today It may be the beginning of your prosperity

J J GUTH
430 Colorado Ave,
Colorado City Colo
J R TALPEY & CO
319 Mining Exchange Bldg
Colorado Springs, Colo

BEST paying business in Colo Springs profits $100 to $300 per month Price $1,000

Cigar business good location good business Price about $2,000

Choice Colorado Springs property to exchange for merchandise

If you have anything to sell or exchange see me I have the bargains

R A BARTON
Phone 167 A 128 E Pike's Peak

HILLSIDE Poultry Co must sell at once its entire business—wagon horse ... egg supply route and all Steady ... with small capital can do a good business Call at Ira J Morse Com Co between ... and 2 p m

WANTED To invest $1,000 or $ ... and services in some good business first class accountant and salesman ... give highest commercial and bank references give particulars Address H ... Gazette

WANTED Partner lady or gentleman for $ 800 to $1,000 in ... best ... in the city will stand investigation Address H 176 Gazette

ROOMING house close in 27 rooms modern will sell furniture and lease building Also well located store room for rent Address P O Box 1100

... hall entirely modern cement walks two blocks from College grounds $3,000 ...

A NEW house eight rooms and reception owner H-181 Gazette

FOR SALE Interest in well established real estate business in good location and having good business H 169 Gazette

GOOD rooming house doing good business will sell cheap on account of sickness 416 E Pike's Peak Ave

A GREAT bargain if sold at once modern house and cottage Call 222 E Washington street cor N Weber

ROOMING house close in cheap rent Address or call 209 S Cascade

CONFECTIONERY and cigar store for sale corner of Pike's Peak and Weber

MONEY TO LOAN.

THE STAR LOAN COMPANY
Phone Main 898. 21 Bank Building
Is the recognized bank of the wage earner A clerk, bookkeeper, machinist, ... or employe can obtain money of us on his ... at ... You can get

	Monthly.	Semi-monthly	Weekly
$... Repay ...	$1 65	$12 35	$6 ...
$... Repay ...	12 85	4 65	2 ...
$... Repay ...	4 60	2 60	1 ...

Repay in smaller amounts if desired. Confidential no ... at ...

LOANS

Chattel loans one per cent up.

WE always have money to loan on city property 6 and 7 per cent. No delay. Money on hand

ADAMS & WILLIAMS.
115½ N Tejon St

TO LOAN.

Money at 6 and 7 per cent on real estate; no delay

W W WILLIAMSON,
Member Colorado Springs Real Estate Exchange
Tel 436-A. 27 N Tejon St.

THE WESTERN LOAN ASSOCIATION
Room 11 P O Block
Is the place for every salaried person to go to get money on your personal note. Lowest rates. Strictly confidential

MONEY TO LOAN ON GOOD CHATTELS TERMS TO SUIT BORROWER
WOLFE & BELL,
ROOM 4, P O BLDG

PLENTY of money for chattel loans at reasonable Rooms 1 and 2, Midland Block

MONEY at ... rates on chattels and valuables 21 P O Bldg

HERBAL COMPOUND, a sure cure for catarrh and catarrhal affections At all druggists. Take it now

FOR SALE FURNITURE.

ORGAN 3 parlor chairs curtains carpets folding bed mattress cot table stand chiffonier dresser dishes kitchen utensils gasoline over wheel 222 E Washington street

LEGAL NOTICES.

NOTICE OF ANNUAL STOCKHOLDERS MEETING

Colorado Springs Colo June 3 1905

To the Stockholders of the Elkton Consolidated Mining and Milling Company

You are hereby notified that the annual meeting of the stockholders of the Elkton Consolidated Mining and Milling company will be held at the office of the company room No 307 Mining Exchange building Colorado Springs Colo on Monday July 10 1905 at ... o'clock p m for the election of directors for the ensuing year and for the transaction of such other business as may properly come before said meeting

The books for the transfer of stock will close on Saturday July 1 1905 at 12 o'clock noon and will reopen at 9 o'clock a m on the day following final adjournment of said meeting

Very respectfully yours
J W GRAHAM President

E P SHOVE Secretary
SHERWOOD ALDRICH Chairman Executive Committee

NOTICE OF DEFERRED ANNUAL STOCKHOLDERS MEETING OF THE COLORADO PHILADELPHIA REDUCTION COMPANY

Notice is hereby given that a deferred annual meeting of the stockholders of The Colorado Philadelphia Reduction Company will be held at the office of the Company in the El Paso Bank building Colorado Springs Colorado on Friday the 23rd day of June, 1905 at 10 o'clock a m for the purpose of considering such business as may properly come before the meeting and especially to consider the question of dissolving said Company

SPENCER PENROSE
Secretary

HERBAL COMPOUND a sure cure for catarrh and catarrhal affections At all druggists Take it now

LEGAL NOTICES.

NOTICE

TO WHOM IT MAY CONCERN

... and Interurban Railway ... gives notice of its ... the City Council of the city of Colorado Springs at its regular meeting to be held ... Colorado Springs ... Monday the 19th day of June ... for the passage of an ordinance granting certain franchise and rights as hereinafter specified to The Colorado Springs and Interurban Railway Company its successors and assigns and which said ordinance shall be entitled "AN ORDINANCE GRANTING RIGHT OF WAY OVER ALONG AND ACROSS CERTAIN STREETS AVENUES AND PUBLIC PLACES IN AND BELONGING TO THE CITY OF COLORADO SPRINGS TO THE COLORADO SPRINGS AND INTERURBAN RAILWAY COMPANY ITS SUCCESSORS AND ASSIGNS AND AUTHORIZING THE CONSTRUCTION AND OPERATION OF A RAILWAY THEREON"

The name of the applicant for such franchises and licenses is The Colorado Springs and Interurban Railway Company, a corporation organized and existing under and by virtue of the laws of the State of Colorado (hereinafter referred to as the Railway Company)

A general description of the rights and privileges to be applied for and the streets and ... along which the said franchises and licenses are desired, are as follows

That the said Railway Company be granted the right to lay down its tracks ... railway in upon along and across the following streets avenues and ... places or parts thereof in said City of Colorado Springs to wit

Beginning at the intersection of Costilla Street with Tejon Street thence east on Costilla Street to El Paso Street, thence north on El Paso Street to Cimarron Street thence east on Cimarron Street to Hancock Avenue thence south on Hancock Avenue to the city limits of said city and that said Railway Company be granted for a period of twenty five years from the date of the passage of said ordinance the right, privilege and license to erect construct and operate by motive power other than steam locomotives or animal power and to maintain, a single or double track railway with all the necessary and convenient turnouts side switches in upon along and across the streets avenues and public places aforesaid

That said railway may be used for the operation of passenger cars and the transportation of passengers, also between 12 p m and 6 a m for the transportation of coal.

That no track shall be elevated above the surface of the street, and all ... shall be laid to conform to the established grades of the streets when the City Council directs and the City Engineer shall establish the grade for said tracks before the construction thereof;

When a single track only is laid in the street, it shall be laid in the ... of the street wherever practicable, ... a double track is laid or constructed ... of said tracks shall be laid so that ... center of the street shall be the ... point between the tracks; tracks ... not take up more than 18½ feet, ... of any ... and no ... shall be ... within 10 feet of any sidewalk ... specified in ...

Said Railway Company shall keep in ... portions of the street between the ... of its tracks and for a space of two ... on the outside of each rail in good ... and shall plank or pave such parts ... said streets under the circumstances ... ified in said ordinance.

No cars shall be operated at a greater speed than 8 miles per hour within the fire limits and 16 miles per hour ... of said limits.

That the cars of the Railway Company shall at all times be entitled to the tracks, and any vehicle ... car shall give place to such car; ... providing a penalty for willfully or ... ly obstructing, hindering or interfering with any car

That the Railway Company shall commence the construction of its railway within 6 months from the date of the passage of the ordinance ... prosecute such work, and ... shall be granted for the ... all lines the rights and privileges ... street or part thereof, ... shall be held to be terminated and ... Railway Company shall fail within ... months from the date of passage of said ordinance to construct and operate the railway upon such street.

The Railway Company shall have the right to erect wood or iron poles on the sides of the streets, avenues or alleys ... to place wires thereon to conduct and utilize electrical power.

That the Railway Company shall not charge more than five cents for one passage for each person riding on its cars on the line of railway constructed under said ordinance it shall sell tickets, good for one passage as follows 22 tickets for one dollar children under ten years of age may ride at half fare by tendering a half fare ticket, children ... five years of age when in charge of a person paying full fare, shall be entitled to ride free

Said Railway Company shall issue without charge to each passenger on its line on said line who has paid full fare, and upon his request, a transfer check ... shall be valid for 30 minutes from the time of issuance entitling said passenger to use the same as one fare upon any other connecting or intersecting line operated by said Railway Company for a continuation of his passage from the point of connection or intersection with ... other line to a point in said City in that remote from his point of starting provided his said other passage be not continued upon a line or lines paralleling the line issuing said transfer

The Railway Company shall give a bond in the sum of $10,000 to the City of Colorado Springs to indemnify said City against any persons etc on account of any damages sustained by them for which the Railway Company may be in law liable and held by reason of any acts of negligence on its part said bond to be approved by the City Council

The said franchises and licenses shall be granted not only to said Railway Company but to its successors and assigns

Dated at Colorado Springs Colorado, June 2nd A D 1905

THE COLORADO SPRINGS AND INTERURBAN RAILWAY COMPANY,
By A G SHARP,
Its Secretary

NOTICE OF DEFERRED ANNUAL STOCKHOLDERS MEETING OF THE STANDARD MILLING AND SMELTING COMPANY

Notice is hereby given that a deferred annual meeting of the stockholders of the Standard Mining and Smelting Company will be held at the offices of the company in the El Paso Bank building in the city of Colorado Springs Colorado on Friday the 23rd day of June, ... at 10 o'clock a m., for the purpose of ... [illegible] ... to consider the question of dissolving said company

SPENCER PENROSE
Secretary

NEWSPAPERARCHIVE®

The Dickey Grocery and Baking Co.

Successor to A. D. Craigue

84 NORTH TEJON STREET TELEPHONE MAIN 84

Thursday Specials

50 lbs Price of the West Flour ..$1.2[illegible]

Why pay 30c to 40c more per 100 lbs for flour when you can buy a first grade flour guaranteed in every respect, at the above special

1-gallon can Grapes.......30c	15 lbs Fancy New Potatoes..25c
1-gallon can Plums.......30c	30 lbs Fancy Old Potatoes..25c
1-gallon can Pears.......30c	13 lbs Cane Sugar.......$1.00
1-gallon can Apples.......25c	4 lbs Soda Crackers.......25c
1-gallon can Apricots.......35c	1 lb Dickey's Creamery Butter 24c
1-gallon can Peaches.......35c	10-lb Tub Creamery Butter $2.30
1-gallon can Blackberries..43c	3-lb pail Pure Lard.........32c
1-gallon can Cherries....47c	5-lb pail Pure Lard.........48c
1-gallon can Blueberries....55c	10-lb pail Pure Lard.......95c
1-gallon can Raspberries..63c	Walter Baker's Cocoa.......21c
1-gallon Tomato Catsup..40c	Walter Baker's Chocolate..32c
50 lbs Nonpareil Flour....$1.30	1 lb Best Rio Coffee.......15c
1 large Mackerel.........10c	1 lb Amber Blend Coffee....22c
2 cans Underwood's Mackerel 25c	1 lb Craigue's Comb Coffee..27c

Don't forget our Bread. It is superior in quality, made in the most improved and sanitary manner.

Ralston's Whole Wheat Bread Rye Bread Home-made Bread	5c
White cake, Crescents, Cookies, Doughnuts, per dozen	10c
A Fancy Three-layer White Cake	25c
Cinnamon Rolls, Coffee Cake, Plain Rolls per dozen	10c

DAILY WEATHER RECORD.

The following meteorological record is furnished by the Colorado College weather bureau for 24 hours ending at 6 p m yesterday

Temperature at 6 a m	56
Temperature at 12 m	75
Temperature at 6 p m	75
Maximum temperature	80
Minimum temperature	46
Mean temperature	63
Max bar pres, inches 6 a m	24.07
Min bar pres inches 6 p m	23.96
Mean velocity of wind per hour	[illegible]
Max velocity of wind per hour	18
Mean relative humidity	[illegible]
Mean dew point	40
Precipitation in inches	.0

City Briefs

[illegible]

[illegible] at Y. M. C. A.

ALAMO CAFE Open from 7 a. m. to 8 p. m. Moderate prices.

FOR reserved seats at the Opera house telephone No. 728-B.

ROSE PLANTS Special sale Braidwood, florist, Platte and Wahsatch.

PROSPECTORS—Myself and partner will do prospecting for party at wages or expenses and share in claim. Address G M Green, Colorado Springs, Colo.

BUILDING PERMIT — Only one building permit was granted yesterday. It was for a $100 frame addition to Joseph Barker's property [illegible] South Institute.

EXCURSION to Cripple Creek via the Short Line Friday June 16 $2.50 round trip. Train leaves from Santa Fe-Colorado & Southern depot 10 20 a. m.

REFORM SCHOOL—Jailer John Scofield left yesterday for the reform school at Buena Vista having in charge Fred Kelley who was recently convicted of grand larceny.

MISS HARRIET B. M'CARRELL of Pittsburg, Pa. will be glad to accept engagements as soprano soloist for church or concert work. Address Camp Harding City.

NOT ISSUED—Owing to a misunderstanding it was yesterday reported that an attachment had been issued against Gwillim and Jackson by J. F. and R. W. Rose. The attachment was not issued.

ANOTHER of those popular $2.50 excursions via the Short Line has been arranged for Friday, June 16 to Cripple Creek gold camp so that all can have an opportunity to view the beautiful scenery.

MARRIAGE LICENSES — Marriage licenses were yesterday secured by John M Herspr[illegible]ger of Manzanola and Dora Shaw of Pueblo [illegible] William A. Sode and Clara E. Everh[illegible] both of Evansville, Indiana.

EVERYONE is looking forward to a pleasant outing on the excursion to Cripple Creek via the Short Line Friday, June 16. Train leaves from Santa Fe-Colorado & Southern depot 10 20 a. m. $2.50 for the round trip.

MARRIED At the home of the Rev W. Charles Wallace, pastor of the United Presbyterian church at 8 30 o'clock last evening Everett Elmer Marshall and Miss Ida Gertrude Vezey were united in marriage. The young couple will make their home at 156 East Cucharas street. Mr Marshall [illegible]

BOYS CLUB WILL PICNIC SATURDAY AT THE CANON

[illegible]

ONE FARE ROUND TRIP

[illegible] MIDLAND ROUTE. Office 9 N. Tejon.

The brand new Max stock with the [illegible] Clothing company guarantee [illegible]

[illegible] has been engineer for the Out West company for the last seven years.

LABEL LEAGUE Members of the Label league will elect officers this afternoon at 3 o'clock.

AID SOCIETY Section Three of the Ladies Aid society will meet this afternoon at the home of Mrs Mary Frie[illegible]

ATLANTIERS [illegible]

WILLARD UNION The Frances Willard W. C. T. U. will meet at 3 o'clock this afternoon at the Frances Willard home. The topic will be Systematic Giving.

MISSIONS—The ladies of the First Christian church will observe C. W. B. M. day this afternoon at 3 o'clock at the home of Mrs [illegible] Beaty, 406 North Weber street. All ladies interested in missionary work invited.

WILL ENTERTAIN Mrs Gowdy's district of the First Presbyterian church will be entertained by Mrs Argo this evening at 8 o'clock. A cordial invitation to all including gentlemen. Strangers particularly invited.

$21 35 ROUND TRIP CHICAGO TO ASBURY N. J. GOOD TO STOP AT NEW YORK VIA THE ERIE R. R. THE SCENIC ROUTE OF AMERICA Tickets on sale June 29, 30, July 1 and 2. Extended limit August [illegible] by depositing ticket good to stop at Cambridge Springs, Chautauqua Lake and Niagara Falls both directions as well as New York. Interesting matter and full information apply to Chicago ticket office Erie railroad [illegible] street. H. C. Holabird assistant general passenger agent, 355 Railway Exchange Chicago or F. F. Osborn traveling passenger agent room 3 Ferguson Block Denver Colo.

[illegible] Neckwear new stock [illegible] Max [illegible]

On account of the convention of the National Educational association at Asbury Park July [illegible] the Wabash railroad [illegible] rate of one fare [illegible] trip to New York [illegible] tickets will be good either direct or via New York city [illegible] passengers [illegible] either boat or rail line between Detroit and Buffalo and between Albany and New York. All tickets routed via Wabash railroad will be good for [illegible] either of both directions at Detroit and Niagara Falls and at New York on the return trip. Tickets reading via Wabash railroad will also be good via steamers of the Sandy Hook Line between New York and Asbury Park. These tickets will be on sale from June 28th until July 1st inclusive and will be good for return till August 31st.

Mr. Phil P. Hitchcock G. A. P. D. Wabash railroad, Denver will answer all questions and send literature pertaining to the trip on request.

CHICAGO AND RETURN

$[illegible]

June 17 and 18

Limit June 26

Santa Fe

One night train.

You may expect bargains at 25 N Tejon. The Max Clothing company doesn't do things half-way.

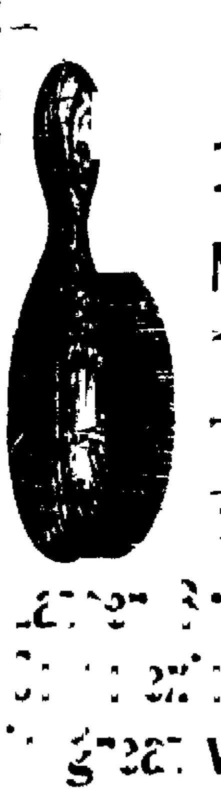

[illegible] Brushes

Nail Brushes

[illegible] Brushes

[illegible]

[illegible] Brushes

[illegible] Brushes

[illegible] Brushes

great variety.

The Miller-Butcher Drug Co.

[illegible] Postoffice

[illegible]

"[illegible] Weather [illegible] Work"

may sound all right in a song but it doesn't sound all right in [illegible] these hot days. It's folly for you to do your own baking in hot weather. That is why so many have given up summer baking and [illegible] to do it for them. [illegible] ready to [illegible] We are sure to please you.

W. N. BURGESS,

Fancy Groceries and Bakery Goods

Telephone 83 and 85.

113 N Tejon St.

Now is the [illegible] Fly Paper. Don't wait until the

[illegible] S

[illegible] A

Y [illegible]

Begin now and [illegible] every one as they come.

Wells Target and Dutcher's Lightning Fly Killer.

[illegible] E. MINROE & CO.

TEMPERANCE PHARMACY

Corner Tejon and Bijou Sts

BRASS

[illegible] modish gift [illegible] of the year. A large selection of the best designs in many useful articles. Brass works up into handsome substantial gifts that are not high in price. Nothing out of the ordinary for graduating and wedding pres[illegible]

[illegible]

CHAS SCHIELE, Maker, Colorado Springs, Colo.

BROADMOOR HOTEL AND CASINO

Will be open for the season on Saturday, June 17th.

A. W. BAILEY, Lessee

THE KEYSTONE

112 S. Tejon Street. Telephone No. 136

Special [illegible] Sale

Fancy Sugar Cured Hams, per lb. 12 1-2c

Fancy Sugar Cured Breakfast Bacon, by the strip, per lb. 12 1-2c

Fancy Sugar Cured Picnic Hams, per lb. 8 1-2c

We also carry a complete line of Morrell's fancy smoked and sugar cured meats. F. J. PLIMPTON & CO.

AUCTION SALE

Thursday, June 15, 1905

AT 3 P. M. ON THE PREMISES PROMPTLY ON TIME OF THAT ELEGANT RESIDENCE PROPERTY

No. 1523 North Tejon Street

Locally known as the Weston House. Consists of a ten room frame and stone house and a good stable. Lot has 100 feet frontage on North Tejon street. The south 50x190 feet has all the improvements, the north 50x190 feet is in lawn, shrubs and trees.

WILL BE SOLD TO THE HIGHEST BIDDER

This house is modern in every respect, is one and one half miles from the Postoffice [illegible] street car line which passes the door. Title perfect and [illegible] subject to an encumbrance of $5,000 at seven per cent [illegible] November [illegible]

A rare opportunity to buy a home or for an investment in the choicest part of Colorado Springs.

House open for inspection any afternoon from 3 to 5 o'clock but not on Sunday the 11th.

One hundred dollars deposit at time of sale. Ten days allowed for examination of title and to complete purchase.

SOME ONE WILL GET A BARGAIN.

For any more particulars address

ROBERT F. HUNTER,

221 COLORADO BUILDING DENVER COLORADO

W. B. CORSETS

Best Wearing [illegible] Most

ALL DEALERS SELL THEM AT $1.00 UPWARDS

WEINGARTEN BROS Makers 377-379 Broadway, N. Y.

TO THE READERS OF THIS PAPER.

By an especial arrangement, ED. PINAUD, the largest manufacturer in the world of Hair Tonics, Perfumes, etc., will give, to readers of this paper, who will cut out this advertisement, samples of ED. PINAUD'S EAU DE QUININE HAIR TONIC, LATEST CREATION IN PERFUME, and ELIXIR DENTIFRICE (FOR THE TEETH). This offer is made, as we desire to convince the public, or rather that part of the public who are under the impression that ED. PINAUD'S Hair Tonics and Perfumes are too high-priced, an opportunity to test them. Cut out this ad., enclose 10c. to cover cost of packing and mailing, include name and address, and send to ED. PINAUD, AMERICAN OFFICES, ED. PINAUD BUILDING, [illegible] FIFTH AVE., N. Y. CITY.

FOR SALE

Choice business property on Huerfano street a bargain if sold this week.

The Davie Realty Co.,

Real Estate, Loans and Insurance. East Pike's Peak Avenue

[illegible]INGER & HARRISON,

Dealers in All Breaking Roads

FREIGHT AND TRANSFER.

Phone 786-A.

Rock Island System

Milwaukee and Return

JUNE 15, 16, 17, 18, 19

$27.00

Return limit may be extended till July 25.

W. W. WOOD, C. P. A., 2 Pike's Peak Ave, Colorado Springs

C. B. SLOAT, General Agent, Denver

[illegible] BROS.

A brief idea of some of the reductions during our annual

[illegible] Sale

MUSLIN DRAWERS selling regularly for [illegible] sale price 21c	MUSLIN SKIRTS selling regularly for 85c sale price 75c
MUSLIN DRAWERS selling regularly for 40c sale price 32c	MUSLIN SKIRTS selling regularly for $1.00 sale price 85c
CAMBRIC DRAWERS selling regularly for [illegible] sale price 60c	MUSLIN SKIRTS selling regularly for $1.[illegible] sale price 95c
CAMBRIC DRAWERS selling regularly for $1.00 sale price 80c	CAMBRIC SKIRTS selling regularly for $2.2[illegible] sale price $1.95
MUSLIN CORSET COVERS selling regularly for 2[illegible] sale price 21c	MUSLIN GOWNS selling regularly for 6[illegible] sale price 55c
CAMBRIC CORSET COVERS selling regularly for [illegible] sale price 40c	MUSLIN GOWNS selling regularly for 8[illegible] sale price 65c
CAMBRIC CORSET COVERS selling regularly for [illegible] sale price 45c	MUSLIN GOWNS selling regularly for $1.[illegible] sale price 95c
NAINSOOK CORSET COVERS selling regularly for $1.2[illegible] sale price $1.00	MUSLIN GOWNS selling regularly for $[illegible] sale price $1.90

All other Garments reduced accordingly.

THE EXCHANGE NATIONAL BANK

OF COLORADO SPRINGS, COLO.

Capital Stock	$100,000 00
Surplus	$200,000 00

OFFICERS AND DIRECTORS

A G SHARP, Pres., J. R. M'KINNIE, Vice Pres., W. R. BARNES Vice Pres., B. J. GILES Cashier, C. G. GRAHAM Assistant Cashier, WILLIAM LENNOX, W. S. NICHOLS, D. H. RICE, E. W. GIDDINGS, FRANK T. CASTELLO, A. S. HOLBROOK, VERNER Z. REED.

EL PASO NATIONAL BANK.

OF COLORADO SPRINGS, COLO.

Capital	$200,000.00
Surplus and Undivided Profits	100,000.00

STOCKHOLDERS— William S Jackson, Pres., C. C Hemming, Vice Pres.; C. L. Hemming, Cashier, Gen Wm J Palmer, Asa T Jones, E. P Shove, H. M. Blackmer, C. H White, O. L. Godfrey, E. J. Eaton, Henry LeB. Wills, Thos. J. Fisher, S. B. Mansfield, O. E. Hemenway, Geo. S. Elstun, Colorado Springs, Colo., B. F. Edwards, W. H. Thompson, J. C. Van Blarcom, St. Louis, Mo.

THE FIRST NATIONAL BANK

OF COLORADO SPRINGS, COLO.

Capital, Surplus and Undivided Profits $475,000.00

OFFICERS AND DIRECTORS.

J. A. Hayes, President, Irving Howbert, Vice President, A. Sutton, Cashier; A. H. Hunt, Asst Cashier, Wm A Otis, John G Shields, H. G. Lunt, Chas M. MacNeill, Frank G. Peck, Spencer Penrose.

STATEMENT OF THE CONDITION OF

THE COLORADO SAVINGS BANK

Of Colorado Springs, Colorado, at the close of business May 29, 1905.

RESOURCES		LIABILITIES.	
Loans and Discounts	$103,651 63	Capital Stock	$ 50,000 00
Furniture and Fixtures	3,300 00	Surplus	10,000 00
Bonds and Warrants	15,906 13	Undivided Profits	2,201 39
Cash and Due from Banks	175,431 [illegible]	Deposits	329,087 69
	$391,289 08		$391,289 08

THE COLORADO TITLE AND TRUST COMPANY

CAPITAL $200,000 SURPLUS, $50,000

OFFICERS AND DIRECTORS—President, J. Arthur Connell; Vice Presidents, H. G. Lunt, E. P. Shove, L. E. Curtis, Secretary and Treasurer, F. W. Stehr, Assistant Secretary, F. M. McMahon—J. G. Shields, C. M. MacNeill, F. G. Peck, P. B. Stewart, I. W. Bonbright, R. P. Davie, Henry Hine, Spencer Penrose, D. B. Fairley, H. C. Hall, E. J. Ullrich, C. P. Dodge.

The Comfort of Home

Is not complete without a telephone. Low rates.

The Colorado Telephone Co.

R. F. MORRIS, Mgr. Tele. Main No. 2. 120 E. Kiowa St.

We Have

The [illegible] House You Want.

Few Rooms or Many,

[illegible]

North, South, East, and West

And the Price's Right.

Chas. P. Bennett

REAL ESTATE, LOANS AND INSURANCE.

MEMBER COLORADO SPRINGS REAL ESTATE EXCHANGE.

5 EAST PIKE'S PEAK AVE

Established (with the town) 1871

HENRY LeB. WILLS
ELLIS J. SPACKMAN,
HERBERT SKINNER
EDWARD W. KENT

Out West Building

HENRY LeB. WILLS & CO.

Member Colorado Springs Real Estate Exchange

FOR SALE.

Near Colorado Springs. A Fine Hay and Alfalfa Ranch with 500 Head of Hereford Cattle

HOUSES FOR RENT

NEWSPAPERARCHIVE®